Weather
Ohio and West Virginia: Cloudy and warmer tonight. Showers Thursday and warmer.

EAST LIVERPOOL REVIEW

Wholesome Advice
That's the contribution of J. J. Mundy whose "Once Over" comment is a daily feature on The Review's editorial page.

VOL. LIII. NO. 278. FOURTEEN PAGES EAST LIVERPOOL, OHIO, WEDNESDAY, AUGUST 21, 1929. FOUNDED 1876 TWO CENTS

TWO WORKMEN BURIED ALIVE

23 Airplanes To Fly Over City Tomorrow

Today

Our Wonder Age.
Work of Power Invisible.
Will the Talkies Teach?
Big Business Needed.

By ARTHUR BRISBANE.

(Copyright, 1929, by King Features Syndicate, Inc.

ALMOST half way around the world, with two stops from Friedrichshafen to Tokio, 6,500 miles in one hundred and two hours, skirting the Arctic, flying over cold Siberia, average speed sixty-four miles per hour.

Such is the achievement of the Zeppelin, and the magnificently efficient German people.

TRULY it was written "it hath not yet been shown what we shall be."

Who, reading of Elijah and his chariot of fire twenty years ago, would have imagined that Zeppelin flight around the world?

DR. ECKENER, an earnest German scientist, first among the princes of the air; his son, sharing responsibility of navigation; a British nobleman fond of excitement, a trained journalist, recording new world history; the son of American millions enjoying the attention attracted by other men's achievements.

All these and many more, traveling together through the clouds, below a giant bag suspended by gas, driven around the world in defiance of gravitation, by another gas exploding.

AND, consider that all the forces engaged in this great achievement are forces invisible.

You cannot see the human thought and genius that created the flying ship.

You cannot see the gas that holds the ship afloat in the air, which is another gas, and invisible.

You cannot see the gas that drives the engine.

Everything important involved in this flight is invisible to our eyes.

Yet foolish man will say "show me the wisdom that rules this universe. I believe only what I can see."

WHAT will talking pictures do for us?

Everybody knows what silent pictures have done for human faces and clothing.

Arabs of the desert go to the movies and buy American ready-made clothes. Young women from 12 years up imitate Miss Pickford's curls, or Miss Garbo's X-ray gazing.

WILL talking pictures develop good voices and cause adaption of correct speech?

Millions that have seen silent pictures every day endeavor to look like their screen heroes and heroines. Will they try now to SOUND like them!

It is not possible to exaggerate the effect that talking pictures will have upon the speech of the nation.

IT TAKES really "big business" to do things needed in this generation.

The American Telephone company, tired of relying on uncertain, crowded radio lanes, will run a cable under the Atlantic from New York to London for telephone messages exclusively.

This one enterprise, including incidental cost, buildings in London, etc., will cost $200,000,000.

(Continued on page 8, column 2)

'ELECTRICIANS' RIFLE HOMES

Two Vine Street Residences are Visited by Culprits.

Two unidentified thieves, posing as electric light company employes, rifled at least two Vine street homes yesterday at noon, according to police reports and escaped with $15 in cash.

The "electricians," according to reports, rifled upstairs rooms of the T. P. Ferguson and the H. M. Aronson homes, obtaining the cash at the latter place.

The men drove up to the home in an automobile, clad in garments suggestive of their alleged "calling."

After "inspecting" lamps, sockets and various electrical appliances, in order, they said, to "test" out the circuit, one of the men stationed the other downstairs and told him to wait while he inspected the wiring on the second floor.

He appeared later and the two drove off in the car. Members of the Aronson household, having occasion later to go to the second floor, found dressers and wardrobes in wild dis-array.

The men sought only cash, it was apparent, nothing else of value having been taken

AIR TOURISTS ARE DUE HERE AT 3:40 P. M.

Party Comes to East Liverpool From Alliance.

GO TO WARREN

Goodwill Tour Arranged by Ohio C. of C.

Approximately 23 airplanes of various types and sizes will fly over East Liverpool at 3:40 o'clock tomorrow afternoon as part of the first Ohio Good Will Air Tour which is being sponsored by the Ohio Chamber of Commerce.

Tour Started Today.

The planes will come to East Liverpool from Alliance where the pilots will take luncheon as guests of the Alliance Aircraft company. The fleet will leave Alliance at 3:15 o'clock, pass over the Chamber of Commerce airport in Madison township and then come to East Liverpool. After a few minutes circling over the city the planes will then leave for Warren where they are scheduled to appear at 4:10 o'clock, passing over the airport again en route to the Trumbull county metropolis.

The tour began at 9 o'clock this morning when the planes hopped off from Norton field. Tonight will be spent at Portsmouth, tomorrow night at Marion and Friday night at Lorain. The tour will end at Cleveland Saturday morning.

Lloyd D. Bower, of the Ohio Chamber of Commerce, is the tour director. Dewey M. Noyes will be pilot of the flagship; Robert McFarland, official time keeper; William McConnell, pilot of the headquarters ship or "lookout man;" Theodore Hubbell, navigator on the flagship.

The purpose of the tour is to promote and foster progress and development of the aeronautical industry in Ohio; to acquaint the people of the state with the progress already made; to create interest and enthusiasm for aeronautical development in communities and among individuals, and to inspect air markings and landing field facilities established and proposed in connection with the campaign which the Ohio Chamber of Commerce has had under way for two years.

Ample parking space will be available for automobiles at the Chamber of Commerce airport tomorrow, airport promoters announced today.

Plans Hoff-Off.

MUNICIPAL AIRPORT, COLUMBUS, O., Aug. 21.—(INS.)—Undaunted by the crashing of one ship, "Little Miss Dayton" last night, the 23 airplanes of the Ohio Chamber of Commerce's good will air tour hopped off here today on the first leg of the state-wide flight.

The last ship, the "Headquarters" plane, which is as luxuriously equipped as any railroad parlor car, cleared the runway shortly before 9:30 o'clock.

W. A. Simms, pilot of the "Little Miss Dayton," cracked up last night in making a landing without light here. His plane was almost completely wrecked. He, and his one passenger, escaped without hurts.

They boarded another plane this morning and were with the fleet of man-made birds when it hopped off.

The itinerary today included three stops. At Troy members of the tour inspected an airplane factory. A brief stop was made at Hamilton for lunch and the tour will land at Cincinnati this afternoon. Prior to the hop off for Portsmouth where the first overnight stop will be made.

Enroute there, the planes will fly over Greenville, Dayton and Middleton.

CHARDON HAS $10,000 BLAZE

CHARDON, O., Aug. 21.—(INS)—Fire early today swept the J. M. Johnston lumber yard here causing damage estimated at $10,000.

One warehouse, filled with lumber, was practically destroyed by the blaze.

The fire was discovered by Robert Koran, Jerry Zack and Otto Baker, all of Cleveland, who happened to be passing the lumber yard at the time. They kicked in an office window and telephoned the alarm.

P. H. C. NO. 40.
Will meet in the Moose Temple tonight at 8:00. All members are urged to be present. —Ad.

HIKER USES RAIL FOR PILLOW

KENTON, O., Aug. 21.—(INS) — Harry Brown, of Springfield, who used a railroad rail as a pillow for his weary head yesterday, today is continuing on his "hitch-hiking" way northward with severe cuts and bruises as a reminder of his narrow escape from death.

He was struck by a northbound freight on the Big Four railroad south of here and was hurled unconscious into a ditch. The train crew gave him a "lift" to the hospital here where a deep gash in his head was sewed with several stitches.

LODGE VISITORS SEE THROUGH NEWELL PLANT

Sons of St. George Conclude Convention Today.

MEMORIAL HELD

200 Guests Attend Dinner-dance Last Night.

Fifteen delegates and 25 visiting lodgemen and their wives, who are attending the twenty-fifth session of the Ohio-Indiana-West Virginia grand lodge, American Order Sons of St. George, in the National Brotherhood of Operative Potters' hall, West Sixth street, visited the No. 7 plant of the Homer Laughlin China company, Newell, this afternoon. Caravan of 11 automobiles carried the members to the neighboring pottery town. The final session of the convention opened at 2 o'clock this afternoon.

Memorial services were held at the convention rooms in the Potters' hall at 11 o'clock this morning for the members who have died since the last grand lodge meeting. Place and date for the 1931 bi-annual convention had not been chosen by noon today.

More than 200 members attended the banquet and dance held last night in the parish house of the St. Stephen's Episcopal church, West Fourth street. Josiah Wedgewood lodge, No. 235 of this city, were hosts to the visiting delegates. Circle No. 1 prepared the menu.

Supreme President Robert Butland was the principal speaker. Harry Banks, Youngstown, grand secretary; James Rex, Chicago, grand treasurer; William Pearce, past grand president, of Kokomo, Ind., and the Rev. Fred Oxendale,

Continued on page 8, col. 3.

NEGRO CONVICT DIES SUDDENLY

COLUMBUS, O., Aug. 21.—(INS)—Governor Johnson, 53-year-old Negro convict in the Ohio state penitentiary here, died in the institution's hospital early today from an aggrevated attack of indigestion.

Johnson, who was sentenced by the Jefferson county courts to serve a 5-to-20 year term for manslaughter, was admitted into the bastile March 2, 1927.

LEGION HOLDS LEETONIA MEET

150 Veterans Take Part in Street Parade.

Approximately 150 members of the American Legion from East Liverpool, East Palestine, Salem, Lisbon, Columbiana and Wellsville attended a county rally under the auspices of the Columbiana County American Legion council at Leetonia last night.

A street parade headed by the East Palestine American Legion band, was a feature. The East Palestine Legion drum corps also took part. Colors of the East Liverpool and Salem posts, carried by men in uniform, were also displayed in the parade.

Hugh Ramsey, county chairman, presided at a business session of the council held in the newly organized Leetonia post rooms. Plans for attending the state convention which opens at Akron next Sunday were discussed by delegates. Invitation of the Wellsville post for the next meeting of the county council was accepted.

About 25 members of the local post attended the rally.

SNOOK GIVEN NUMBER 60,656 IN OHIO PEN

Ex-College Professor Sleeps Well in "Death Row."

ARISES EARLY

First Meal Consists Mainly of Beef Stew.

OHIO STATE PENITENTIARY, COLUMBUS, O., Aug. 21.—(INS) — Convict number 60,656, nee Dr. James Howard Snook, slept soundly during his first night in "death row," his guards told International News Service today.

Remains Calm.

The debonair former college professor, who slew his "love-nest" sweetheart, Miss Theora Hix, an attractive co-ed at the Ohio State university, arose early this morning.

The guards said the man, who is sentenced to "burn" November 29, the day after Thanksgiving, is his usual calm self, apparently unimpressed and unshaken by his fate.

Snook was incarcerated in death row yesterday morning, less than half an hour after Judge Henry L. Scarlett had sentenced him to die for the fiendish hammer-and-knife slaying which he admittedly committed.

His first meal in the "aisle of the doomed" consisted mainly of beef stew.

SNOOK TRIAL COST $8,900

COLUMBUS, O., Aug. 21.—(INS.)— Approximately $8,900 was expended by the state of Ohio for the trial of Dr. James Howard Snook, doomed slayer of Miss Theora Hix, it was computed my the crminal court clerk here today.

S. C. PHILLIPS, MINER, DIES HERE

Stephen Caleb Phillips, miner, died yesterday in the home of his daughter, Mrs. Mary Williams, 807 West Eighth street, after a short illness.

Mr. Phillips had lived here for 29 years. He formerly resided at Shippingport, Pa., and Salineville.

He leaves his widow, two sons, Lafayette Phillips, Florence, Pa., and James Phillips, Midland, Pa., and another daughter, Miss Pearl Phillips, this city.

Funeral services will be held in the A. M. E. church, West Ninth street, Friday afternoon at 1 p. m., in charge of the Rev. Samuel Jackson, assisted by the Rev. Joseph W. Whitfield, pastor of the Second Baptist church. Burial will be made in Woodlawn cemetery, Salineville.

MRS. McLAUGHLIN LISBON, DEAD

LISBON, O., Aug. 21. — Mrs. Mary Jane McLaughlin, 91, died today in the home of her niece, Mrs. Laura Spence, 264 East Pine street

Mrs. McLaughlin, who was born in Wayne township, spent her entire life in this county.

Funeral services will be held tomorrow afternoon in the West Beaver church, in charge of the Rev. Mr. Frasier. Burial will be made in the church cemetery.

$100 DAMAGE TO STRAW SHED

Fire, caused possibly by a burning cigarette, destroyed a quantity of straw in the C. C. Thompson pottery straw shed in the River road last night at 5:30 o'clock.

The straw shed itself is of fireproof construction and was undamaged.

Damage is estimated by pottery plant officials at approximately $100.

SEBRING MAN PLAYS OFFICER

CLEVELAND, Aug. 21.—(INS)—Charged with impersonating a federal officer, Glen Arnold of Sebring, O., is held in the Alliance city jail for the United States marshal, attaches at the United States attorney's office here said today.

Arnold was accused of having received money from a garage man after posing as a federal officer.

LOSES LIFE

Marvel Crosson (above) of Los Angeles, one of the contestants in the Women's Air Derby from Santa Monica, California, to Cleveland, Ohio, was killed late Monday when her plane crashed near Welton, Arizona.

DAHLIA SOCIETY MEETS FRIDAY

Plans for Show on Sept. 20-21 to be Completed.

Officers of the East Liverpool Dahlia association will meet Friday night in the Trotter Chevrolet sales room, Market street, to accept the program for the annual dahlia display to be held Friday and Saturday, Sept. 20 and 21, it was announced today.

Three features have been added to the exhibit. Non-members, who are permitted to enter dahlias for the ribbons in the "outside group," may also display gladioli and fruits and vegetables. The judges will consider the largest and most perfect specimens. There is no charge for entering flowers or fruits and vegetables in the exhibit.

Farmer Killed at Crossing.

UHRICHSVILLE, O., Aug. 21.—(INS)—John Best, 50-year-old Newport farmer, was instantly killed today when his car was struck by a train at Wolf crossing, one mile west of here.

GIRL SEEKS "HEART BALM"

School Teacher Named In Breach of Promise Suit.

KENTON, O., Aug. 21.—(INS.)—Charging D. Ray Baum, instructor of physical education and science at the Forest, Ohio, high school with breach of promise, Miss Elinore Campbell, of that village, today had filed a petition in common pleas court here asking "heart balm" of $10,000 and costs of prosecution.

The petition says, in part, that Baum agreed to wed her on June 27, 1928; that since that time he has reaffirmed his desire to marry her; that he has talked of business affairs with her; and that she has been willing to marry him.

Now he shuns and avoids her, the petition continues; he refuses to marry her, thereby causing her heart and mental suffering; she has been misled and disappointed; her health has been impaired; she has been embarrassed and humiliated.

SWISS FLIERS BELIEVED LOST IN ATLANTIC

Nothing Heard of Plane Since Passing Azores.

WATCH IS KEPT

Craft Carried Fuel Supply to Last 44 Hours.

ST. JOHNS, Newfoundland, Aug. 21. — (INS) — Hope that the two Swiss airmen, Oscar Kaesar and Kurt Luescher, might survive their attempted east-to-west non-stop flight over the Atlantic ocean, vanished today with the dawn of another day of heavy fog banks over the western Atlantic.

Nothing has been heard from the two young airmen since they passed over the Azores early Monday evening, notwithstanding the close watch maintained by all coastal stations, wireless stations along the coast of Nova Scotia and Newfoundland, and ships in the approximate path of the trans-Atlantic plane.

The watch was continued through the night at the airfields in this vicinity, although even virtually no hope was held out that the fliers might still be in the air.

At 11 o'clock this morning, (Eastern Daylight time) 56 and a half hours had elapsed since Kaesar and Luescher hopped off from the Lisbon airfield.

Their single-motored Farman carried a fuel supply calculated to last 34 hours under normal flying conditions, and 44 hours under the best possible conditions.

The one slim hope held out for the two young Swiss was that they might have been able to launch the small rubber lifeboat which they carried in their plane, after their descent to the surface of the ocean. This hope was slight, due to the hazards of attempting a landing on the water with a land plane, and the open question as to the length of time the collapsible lifeboat would remain afloat on any but the calmest of seas.

WAS McKINLEYS FORMER PASTOR

CANTON, O., Aug. 21.—(INS.)—Rev. Charles E. Manchester, 75, who officiated at the funeral services of President McKinley here, died at his home here today after a long illness.

During his life, Rev. Manchester had a wide range of experiences. He was a graduate of Ohio Wesleyan university, a Civil war veteran and a former newspaper man. Rev. Manchester was a close friend and minister to President McKinley when the former chief executive lived in Canton.

Rev. Manchester is survived by a wife and two sons.

FATHER ORDERS SON TO DUTY

WASHINGTON, Aug. 21.—(INS)—President Hoover in today's army orders directed First Lieut. Herbert Hoover, jr., specialist reserve, to active duty effective October 17 as is customary with reserve officers the order issued with the consent of the officer involved.

Lieutenant Hoover will proceed from Pasadena, Calif., to San Francisco to take station with the air corps there as procurement planning representative for training He will be relieved from active duty October 30.

ACID SPRAYED ON CLOTHING

BALTIMORE, Aug. 21.—(INS)—Several thousand dollars worth of nearly completed clothing in the shop of Joseph Milinais, a subcontracting tailor, was destroyed early today by gangsters who broke into the shop and sprayed acid on it. The material belonged to the Superior Coat Makers company.

Milinais said he believed the gangsters were from New York and worked a "protection racket."

COOPER DECLINES KENTUCKY BID

COLUMBUS, O., Aug. 21.—(INS.)—Governor Myers Y. Cooper today telegraphed Governor Flem D. Sampson, Frankfort, Ky., his regret at being unable to accept the Kentucky governor's invitation to represent the north at the dedication of the "Blue and Gray" park at Elkton, Ky., Saturday, August 31.

Governor Cooper explained that engagements previously made prevent him from going to Elkton.

OHIO REPORTS SUMMER FREAK

HARRISVILLE, O., Aug. 21.—(INS)—New York, with a pajama-clad man as one of its summer freaks, is a piker compared with this Harrison county community.

Tourists on the Wheeling-Cadiz road reported seeing a man wearing pink bloomers, flesh-colored hose set off by red and green half-sox and a sailor straw hat trimmed with artificial forget-me-nots.

No patients have been reported missing from any feeble-minded institutions in this locality.

CANOE TRIP RESULTS IN TWO DEATHS

Boy and Girl Drown When Boat Capsizes.

TWO RESCUED

Accident Occurs in Mud Run Near Hanover, Pa.

HANOVER, Pa., Aug. 21.—(INS)—A moonlight canoe trip on the waters of Mud Run at Hampton, north of here, ended in tragedy early today when the frail craft capsized, plunging two boys and two girls, all in their teens, into the water.

Earl Hershey, 19, and Viola March, 18, of Spring Grove borough, York county, were drowned, while E. A. Hawkins and Teresa Welsh, the other occupants, also of the same town, struggled to shore where they sank down exhausted.

The accident occurred at Dick's dam, just opposite a bungalow colony of summer vacationists.

EVANGELICALS HOLD MEETING

CANTON, O., Aug. 21.—(INS.)—Delegates from Ohio and Pennsylvania continued to arrive here today for the annual conference of the evangelical church. At least 300 persons from the two states are expected to attend the meeting.

Rev. Levi M. Boyer, 87, Canton's oldest minister, was in the midst of the conference activities today. He has not missed an evangelical conference since 1865.

SENATOR VISITS GOV. ROOSEVELT

ALBANY, N. Y., Aug. 21.—(INS.)—United States Senator Smith W. Brookhart today visited Governor Franklin Roosevelt at the executive mansion here where the governor is suffering from a slight muscular trouble.

"I had a fine visit with the governor," Brookhart said, "we went over the entire farm relief situation together."

FRENCHMAN TO ATTEMPT HOP

Dieudonne Coste to Start for New York Tomorrow.

LE BOURGET FIELD, Paris, Aug. 21—(INS)—Dieudonne Coste, famous French trans-Atlantic flyer landed here today after a flight from Villa Coublay and announced his intention of hopping off for New York tomorrow morning at 5 o'clock if the weather permits.

Coste's ambition to be the first airman to make a flight from this city to New York has not been subdued by the fact that he failed on a previous attempt a month ago and even at this hour two young Swiss flyers who hopped off at Lisbon for New York on Monday are missing and are believed to be dead—somewhere in the Atlantic.

Coste and fellow airmen, Le Bri, made a flight over the south Atlantic to South America, in 1927.

When Coste and a mechanic hopped off here for New York six weeks ago another trans-Atlantic flight was attempted simultaneously by two Polish flyers, Major Idzikowski and Major Kubala. The Polish attempt ended in tragedy when the Polish plane, Marshal Pilsudski, crashed upon one of the Azores Islands and Idzikowski was killed.

DITCH DIGGERS TRAPPED WHEN WALLS CAVE-IN

Third Man Escapes When He Steps Back.

TRUCK BLAMED

Victims Dead When Reached by Rescuers.

COLUMBUS, O., Aug. 21.—(INS)—Two workmen were buried alive in a sewer cave-in, near here today. A wall of 17-feet of earth buried them under tons of dirt. Both were dead when rescuers reached them.

Rescuers Handicapped.

The victims are: Angelo Copoccia, 21, of Columbus, and Charles Carpenter, 28, of Detroit, Mich. The latter had just started to work on the excavation this morning.

The men were laboring on the sanitary sewer project at James pike and East Main streets, which is on the outskirts of Columbus. Another man, Sherman Harris, of Detroit, narrowly escaped death in the cave-in. He gave a vivid account of the tragedy, relating:

"I was working with the two fellows in the sewer. All at once I saw the sides of the excavation bulging toward us. I stepped back. The other two fellows didn't have a chance. They were working with their backs to the cave-in.

"I yelled, but it was too late. They were buried alive!

"I heard a truck pass a moment before the cave-in. That must have caused the sides to give in and fall."

Rescue workers were handicapped by the depth of the sewer and for a time it was feared a second cave-in would result.

The dead laborers were erecting braces so that it would be safe to work in the pit, which was about eight feet wide and 50 feet long.

COMMISSION NAMES OFFICERS

CLEVELAND, Aug. 21. — Webster P. Huntington of Columbus today headed the Perry victory memorial commission following its annual meeting here yesterday.

Other officers elected are: Charles B. Perry of Milwaukee, speaker of the Wisconsin house of representatives, vice president; R. S. Folsom of Chicago, secretary; Sumner Mowry of Peacedale, R. I., treasurer.

A trip to Put-in-Bay was scheduled for the members of the commission today. The Perry commission was created in 1919 by an act of congress for the administration of the memorial to American heroism in the battle of Lake Erie, which is located at Put-in-Bay.

GANG LEADERS FACE ARREST

CHICAGO, Aug. 21. — (INS) — Eighty-two of Chicago's gangland chieftains and their henchmen are facing federal prosecution following close scrutiny of their incomes in secret investigations by U. S. agents, it was revealed today.

Volumes of evidence regarding their sources of incomes, not listed on income tax returns, are ready for presentation to the federal grand jury, it was disclosed.

The investigators, working under cover, are equipped with a list of names which includes chieftains and lieutenants of the Al Capone, the Joe Saltis, the George Moran, the "Spike" and "Klondike" O'Donnell and the Aiello gangs.

Just Think!

If you need competent help—A REVIEW Classified Ad. at the cost to you of a fraction of a dollar, will bring it walking up to your door!

Just ask for an Ad-Taker when you call us at Main 45!

AUGUST SALE

Of Furniture, Rugs, Stoves and Curtains

Substantial Savings Everywhere In the Store.

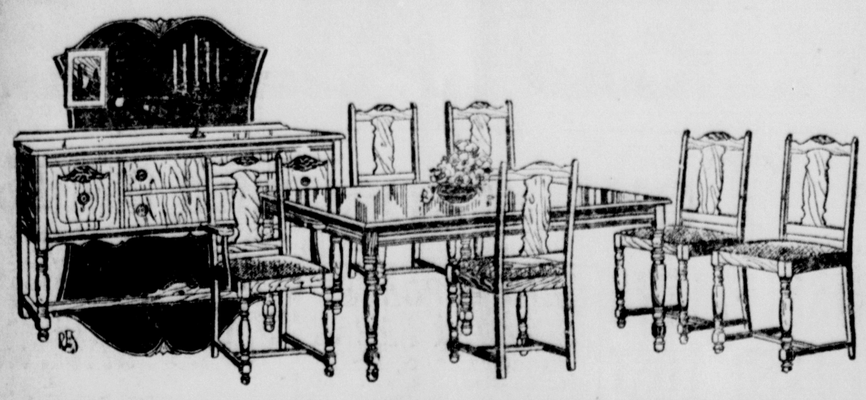

8-PIECE WALNUT DINING ROOM SUITE $98

Eight beautiful pieces. 60-inch Buffet, oblong table, five side chairs and one arm chair. Seats of chairs are covered in velour. Made of walnut and gumwood. A very special value for the August Sale.

Other Dining Room Suites Priced at $108, $122, $136, $144, $165, $180 Up to $300.00.

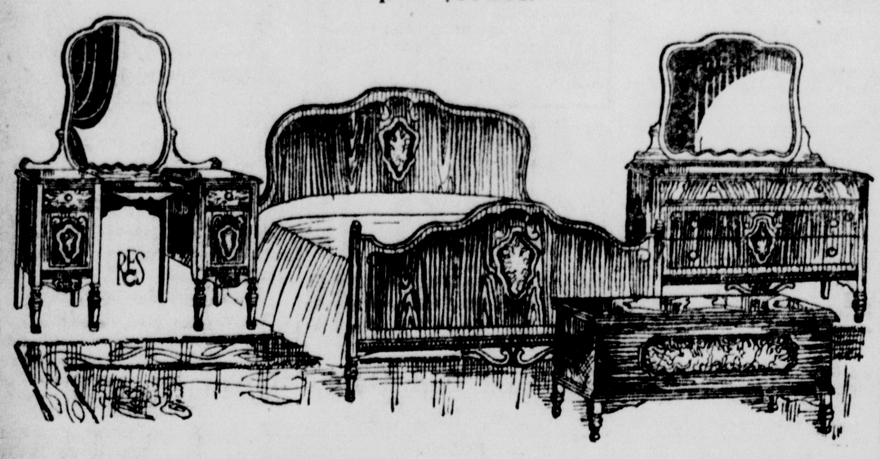

4 PIECES FOR THE BEDROOM—
Bed, Dresser, Vanity and Cedar Chest $115

A handsome outfit for the bedroom. Dresser, vanity, bed and walnut veneered cedar chest to match. Dresser and vanity have good plate mirrors and easy working drawers. The cedar chest is very nicely finished with highlighted panel in front, and has 5-ply dustproof lid. See this outfit tomorrow!

Other Bedroom Suites Priced at $69, $92, $117, $136, $170, $180 up to $360.00.

MOORE'S

"THE STORE OF BEAUTIFUL FURNITURE"
EAST LIVERPOOL, OHIO.

ELECtric Cookery is Modern

She's the best cook in our crowd

VERY likely, at some afternoon social gathering you have heard a guest exclaim: "She's the best cook in our crowd." Or in the evening when several couples gather a man has remarked about the excellence of the foods served.

With the aid of the Electric Range you, too, will be termed the "best cook in our crowd."

The delicious juices and flavors of foods are preserved for the table by electric ovens. Roasts are more juicy—cakes are light and fluffy—pies are crisp and flaky—vegetables taste fresher and sweeter—when cooked electrically.

Home social functions owe a great part of their success to tasty refreshments. An Electric Range makes it so easy to prepare delicacies which will win the admiration of your guests.

Have our Electric Cookery experts call and tell you more about this modern kitchen improvement.

ELECTRIC COOKERY *gives*

1. Less Time in the Kitchen
2. Better Cooking—Easier Done
3. The Modern Method of Cookery
4. Less Drudgery—A Cooler Kitchen
5. Cleanliness
6. Convenience
7. Kitchen Beauty and Efficiency
8. Economy of Operation
9. Greater Safety

We sell Hotpoint

Automatic *Electric Ranges*

The OHIO POWER *Co.*

Beaver County News

COLLEGE HILL BOROUGH MUST PAY $8,500 JUDGMENT, COURT RULES

New Trial in Damage Case Brought by Henry Goff of Beaver Falls for Injuries is Overruled by Judge Reader.

BEAVER, Pa., Aug. 21.—Judge Frank E. Reader, in an opinion handed down yesterday afternoon, overruled a new trial in the case of Henry W. Goff of Beaver Falls against the borough of College Hill and Frank A. Bowers of Beaver Falls. The court also refused the motion of the defendant Bowers for judgment notwithstanding the verdict and directed that judgment be entered in favor of the plaintiff and against the defendant on the verdict.

However, the court in the opinion granted the motion of College Hill for judgment notwithstanding the verdict, ruling that the municipality could not be held liable for the negligence of its employe or the damage caused by its truck while the truck was being used in a governmental function.

Goff was badly injured in an accident on upper Seventh avenue, Beaver Falls, October 11, 1926, when struck by the College Hill borough truck, after it had collided with the defendant Bowers' car, driven by Mrs. Bowers. Goff was getting out of his car, which was parked along the curb, when struck by the truck.

Goff entered suit against the borough of College Hill and Frank A. Bowers. The case was tried in court and the jury returned a verdict of $8,500 in favor of the plaintiff and against both the defendants.

CORN ROAST FOR YOUNG PEOPLE

MIDLAND, Pa., Aug. 21.—Corn roast for the young people of the congregation of the First Presbyterian church will be held tonight in the Treadwell park, Twelfth street. The outing is sponsored by the Men's Work association of the church.

Mrs. O. N. Carter, teacher of one of the Sunday school classes, will chaperon the party George W. Smith, J. F. Shiever and E. M. Hamsher are members of the committee from the Work organization who arranged the affair.

Marriage Licenses.

BEAVER, Pa., Aug. 21.—Fifteen marriage licenses issued this week by Clerk of Courts Miss Wilhelmina C. Behnaman were:

John Huffine and Miss Edith Ammon, both of Aliquippa.

Walter Clemmer of Enon Valley and Miss Pearl Kline of North Sewickley township.

Carl Krones, of Ambridge and Miss Bertha Keidaish of Baden.

Joseph L. Brown and Miss Emma Ranck, both of Beaver Falls.

Charles J. Murphy and Miss Esther Boyes, both of Beaver Falls.

John W. Gross and Miss M. Annabell Good, both of New Sheffield.

Clifford J. McHenry and Miss Rose Siamond, both of Pittsburgh.

Nicholas Carley and Elizabeth Nemeth, both of Beaver Falls.

John Leo Fitzgerald of Beaver and Miss Margaret Frances Cronin of Patterson Heights

Charles J. Herman and Miss Margaret Dussart, both of Stowe township.

J. Roy Templeton and Miss Helen G. Edgar, both of Beaver Falls.

James A. McCullough, jr., of Renfrew and Miss Eleanor McDaniel of Ellwood City.

Ernest C. Moore of New Castle and Miss Marie N. Menger of Darlington.

Townsend L. Mahoney and Miss Catherine Kolar of Baden.

James R. Reed of Springfield, O., and Miss Bertha M. Mulligan, Urbana, O.

Smith's Ferry

SMITHS FERRY, Pa., Aug. 21.—Mrs. William Dawson, of Blairsville, and Mrs. Helen Robinson, of Pittsburgh, spent the week end with Mrs. Cora Hailes.

Mrs. Ruth Ann Thompson, Beaver Creek farms, spent Friday in Pittsburgh.

Mrs. Walter Mackintosh and daughter, Ann, Steubenville, spent the week end with her mother Mrs. Cora Hayes.

Misses Sarah and Imogene Hamilton and guest, Miss Hazel Mullen, of Wheeling, W. Va., were East Liverpool visitors Friday.

Mrs. William Hill and daughters, Wilma and Dorothy, are visiting in Mount Vernon, O.

Mrs. Charles Childs is visiting in Pittsburgh.

Mr. and Mrs. James Green and son, James, spent the week end in Steubenville.

Mr. and Mrs. Percy Wyant spent Sunday with friends in New Kensington.

Mr. and Mrs. Samuel Smith, Mr. and Mrs. Oscar Similer and daughter, Eleanor, Sebring, were visitors of Kinsey McCormick Sunday.

John Shaffer, Midland, was a business visitor here Monday.

Mr. and Mrs. John Steele, Industry, and Mr. and Mrs. Earl Smith and son, Earl, and daughter, Martha Ann, spent Sunday in Youngstown.

Mr. and Mrs. Thomas Wern are spending a few days with the latter's grandparents in Mt. Vernon, Ohio.

INSECT BITES

Don't scratch—stop the miserable stinging itch with a light touch of

Resinol

CARNIVAL IS POSTPONED

MIDLAND, Pa., Aug. 21.—Because of the illness of Alex Della Valle, director, the annual carnival scheduled to be held today at the borough playground has been postponed until next week. Sideshows, booths and vaudeville acts are features of the carnival, which is one of the closing events at the playlot each year.

More than 50 boys and girls were entertained at the wiener and marshmallow roast held at the recreation center last night by Miss Dorothy Ammon, assistant director.

If his condition permits Valle will hold a picnic tomorrow afternoon at the Treadwell park, Twelfth street park, for the children attending this summer.

NEXT SATURDAY IS DOLLAR DAY

MIDLAND, Pa., Aug. 21.—Semi-annual Dollar day and trade extension day will be held in the Steel City Saturday, August 24, it was announced today following a conference of the local merchants.

Between 20 and 30 business men will participate in the Dollar Day event. Each merchant co-operating in the sale will display large official posters.

FOUR INJURED IN AUTO WRECK

Car Plunges Over 12-foot Embankment Near Ambridge.

AMBRIDGE, Pa., Aug. 21.—Four persons, a woman and three small children, were injured when their automobile, crowded off the road by an alleged hit-run driver plunged down a 12-foot embankment near here.

Mrs. Mabel Boring, 23, 640 Melrose avenue, driver of the wrecked car, suffered bruises. Her daughter, Dorothy, 2 1-2, suffered a laceration of the foot. Pearl Armour, 10, 120 Shields street, Rochester, and Edith Spratley, 6, of Economy township, were bruised. The injured were treated at the Rochester hospital.

Mrs. Boring reported to police that, following the accident, the driver of the other car hurried away.

HURT IN FALL FROM SCOOTER

MIDLAND, Pa., Aug. 21.—Miss Betty Ann Nohe, 4, daughter of Mr. and Mrs. C. H. Nohe, Midland avenue, sustained bruises and lacerations to the left eye and cheek at 2 o'clock yesterday afternoon when she fell from a scooter at the home of her aunt, Mrs. C. W. Summersville, 1149 Ohio avenue.

REGAINS GOLD

Salvatore Ateca has won a complete victory over Mexico in establishing his right of ownership to $770,000 in securities seized recently in New York. Who wouldn't look happy at such good news?

TWO RUNAWAYS TAKEN HOME

Armstrong County Boys Picked up By Beaver Police.

MIDLAND, Pa., Aug. 21.—Believing that life in an industrial town would be more enjoyable than the routine of farm life, Woodrow Knepshield and James Davis, 17-year-old youths of near Cochrans Mill, Armstrong county, decided to leave their homes early Monday. A neighbor boy drove them to Vandergrift, where they boarded a train for Pittsburg and then proceeded to Midland in an unsuccessful search for work.

Walking through Beaver at 10 o'clock Monday night the lads were picked up by the Beaver police. The father of the Davis lad reached Beaver yesterday and the boys, thoroughly cured of their wanderlust after a night in the borough building, listened to the fatherly advice of Chief of Police Harry Anderson and Secretary of Council E. N. Tomlinson and were ready and willing to return to the wooded slopes of the Armstrong county farms.

Credited with at least 25 robberies, eight youthful members of a band known as the "Shaven Heads" were recently arrested at Marseilles, France.

Ogilvie's Store News

EAST LIVERPOOL, OHIO, WEDNESDAY, AUG. 21, 1929.

We Are Ready
Special Reductions On All

FUR COATS

During Entire Month of August

Good weather to buy furs—even if it is too warm to wear them. For August is the month when fine furs are at their lowest level — when the furs of your heart's desire may be acquired at a good deal less than you anticipate paying a few months later.

All the new modes are in — the new silhouettes, collars, sleeves, blending of design. All the new furs are assembled for your selection.

Hudson Seal
Jap Weasel
Northern Seal
Jap Mink
Caracul
Raccoon
Broadtail
Muskrat
Lamb
Pony

Furs may be selected during the August Sale and a deposit will hold for later delivery.

3 Years of Endless Suffering Overcome By Famous "Orange Root"

Mr. John Gyton Suffered Day in and Day Out for 3 Long Years With Awful Stomach, Liver and Kidney Troubles and Obtained No Relief Till He Took a Course of 5 Bottles of "ORANGE ROOT"

Mr. John Gyton, of 617 12th St., Wellsville, Ohio, near East Liverpool, says Orange Root did for him what other remedies failed to do — relieved him of 3 years intense suffering and made a well man of him. Mr. Guyton is employed at the American Sheet Metal Works, and is very well known here. He says: "I had over three years endless trouble with my health. Most of my suffering was due to my stomach, liver and kidneys. I had terrible headaches and dizzy spells, had no apetite; could not rest at nights. After eating my food would not digest, but fermented with much gas and bloating. Belching added to my misery, and even the sight of food nauseated me. My liver was bad, as I suffered with headaches and bilious slepps. Black spots would appear before my eyes, and I felt sluggish and draggy all the time. My kidneys gave me constant trouble; I had sharp pains over my kidneys and stiffness in my back. I had to get up often during the night. I had dark circles beneath my eyes, and my vitality was entirely gone. It just seemed that everything I tried did me no good at all. I took 5 bottles of ORANGE ROOT and some of those golden Nuggets, and can truthfully say, they have made a well man of me. I can eat anything and it agrees with me, for I am gaining in weight and strength every day. My kidneys are functioning normally again, and I do not have to get up at night on account of them. My liver has been cleansed and strengthened, for I do not have anymore dizzy spells or headaches, and am not constipated like I was before. All my aches and pains have vanished and I feel younger and better than I have in years. This ORANGE ROOT is indeed a wonderful tonic, and I am glad of the opportunity to recommend it. "This famous tonic is sweeping the country by storm. Everywhere it has been introduced it is selling like wild-fire, for it does what it is advertised to do. If you are suffering as Mr. Gyton did, or are weak, underweight, have no pep or ambition, feel tired and wornout all the time, go at once to MATHEWS MEDICINE STORE, get 3 or 4 bottles of this wonderful ORANGE ROOT, a box of the golden Nuggets, take them according to directions, and WATCH the IMMEDIATE and LASTING improvement in your condition. It has benefitted thousands of others and will do the same for you. Prices TONIC $1.25, Nuggets, 50c. For sale also at all first class drug stores here and in all nearby towns.

Orange Root

Makes Redder Blood Better Health More Pep

Use Review Classified Ads For Short Cuts to Economy

TO BROADCAST LEGION GAMES

Regional Winners to Meet at Louisville Sept. 4-6.

The world series games of the American Legion Junior baseball competition, to be played in Louisville, Ky., Sept. 4, 5 and 6, will be broadcast, play by play, in a nation-wide hook-up by the National Broadcasting company, according to information by J. H. Browne, post commander of East Liverpool post No. 4 of the American Legion here today from department headquarters.

Graham McNamee, famous sport announcer on the radio, will be at the microphone, as well as Judge Kenesaw Mountain Landis, high commissioner of organized baseball, the two major leagues having sponsored the legion program this year, as it did last, to the extent of $50,000.

The games in Louisville will start promptly at 2 p. m., Central Standard time, according to arrangements which have been made by Dan Sowers, national director of the legion activity.

"The world series will be the climax of elimination or regional tournaments between state championship teams throughout the United States," the post officer said. "Between 300,000 and 500,000 boys are enrolled in the legion baseball program this year, as compared to 122,000 last year. The games attracted boys, who, under the legion rules, must be under 17 years of age. Various organizations, particularly the civic and patriotic societies, have supported teams and even leagues in the competition, because the activity has for its main objective the teaching of good citizenship through adherence to fair play and clean sportsmanship.

"The entire 12 regional tournaments throughout the country will be played in August. The six regional elimination tournaments in the west are to be at Spokane, Wash., Aug. 21 and 22; Salt Lake City, Utah, Aug. 19 and 20; Colorado Springs, Colo., Aug. 14 and 15; Sioux Falls, S. D., Aug. 16 and 17; Topeka, Kans., Aug. 15 and 16, and Shreveport, La., Aug. 19 and 20.

"The six regional tournaments in the east are at Ft. Wayne, Ind., Aug. 13 and 14; Raleigh, N. C., Aug. 16 and 16; Meridian, Miss., Aug. 15 and 16; Philadelphia, Pa., Aug. 14, 15 and 16; New Britain, Conn., Aug. 16 and 17, and Laconia, N. H., Aug. 13 and 14.

Lack of local co-operation is reported to be delaying the construction of the road connecting Yunnan with the provinces of Kweichow and Kwangsi, sponsored by the Yunnan Famine Relief society with funds largely from America.

Several snow storms were reported on the east coast of Scotland late in June.

NEWELL

Tim Robinson, Newsdealer, Sixth street, has charge of the East Liverpool Review circulation. Leave subscription orders, advertisements and news items with him. Bell Phone 212-J

TAX BODIES WILL RATIFY LEVIES

NEWELL, W. Va., Aug. 21.—Tax levies for the ensuing year will be ratified on Tuesday, August 27, by the various councils, county court and school boards of the county. The amount of the levies were fixed at meetings held on August 13, after which the estimates as prepared were forwarded to the state tax commission at Charleston for changes and corrections.

The state law provides that the various taxing bodies shall meet on the second and fourth Tuesday of August each year for establishing the levy.

COMMUNITY CLUB DANCE AUG. 27

Dance under the auspices of the Newell Community association will be held Thursday night, August 29, at the Edwards barn, near Newell.

Regular meetings of the club which were suspended during the summer will be resumed early next month.

Plan Visit at Bethesda.

The Rev. and Mrs. F. F. Freese and family will leave tomorrow for Bethesda, O., where they will visit for several days with former parishioners. The Rev. Mr. Freese was located there prior to coming to Newell.

Circuit Court Holds Session.

Judge James A. McKenzie presided yesterday at a special session of the Hancock county circuit court at New Cumberland. This was the second meeting of the court since Judge McKenzie was named to serve last week by the county bar association.

Teachers Attend Institute.

Number of Grant district high school teachers attended the panhandle institute which closed a three-day session this afternoon at Wheeling.

EAST END

CIVIC SOCIETY MEETS TUESDAY

Session Will be Held In East End Fire Station.

Meeting of the Community association of Precinct B, of the First ward, will be held next Tuesday night in the East End fire station. The club is composed of residents of Ohio avenue, St. George street, Railroad street and all territory south and east of the Pennsylvania railroad tracks.

Zed T. Smith is president of the organization.

MISSION PICNIC ON THURSDAY

The Home and Foreign Missionary society of the Second Presbyterian church, Virginia avenue, will hold a basket picnic tomorrow afternoon at the Thompson park. Supper will be served at 5 o'clock. Members will leave the Diamond on the 2:30 car.

Mrs. Margaret Ramsey will preside at the business session, while Miss Ruby Reed will have charge of the devotionals. The foreign topic will be discussed by Mrs. C. M. McCoy, while Mrs. George Manypenny will read the home mission subject.

MRS. ARTHUR HILL CIRCLE HOSTESS

Circle No. 2 of the Ladies' Aid society of the Pennsylvania Avenue Episcopal church was entertained at the home of Mrs. Arthur Hill, Pennsylvania avenue, Monday night. Mrs. Hill, president, presided at the business session.

Refreshments were served to 10 by the hostess assisted by Mrs. Charles Poole.

Quarterly Conference Here.

The Rev. H. S. Powell, of Steubenville, district superintendent, preached and conducted quarterly conference last night in the Pennsylvania Avenue Methodist Episcopal church.

CLASS TO HOLD WIENER ROAST

Class No. 11 of the Second Presbyterian church will hold a wiener roast tomorrow night at Thompson park, in charge of Kathryn Dray, Clara Hughes and Lucille Kerr. Members will meet at the church at 7 p. m., and hike to the grounds. J. W. Johnson is the class teacher.

Girl Scouts In Camp.

Members of the Girl Scout troop of the Second Presbyterian church, Virginia avenue, in charge of Mrs. Jesse Terrance and Mrs. Stanley Rose left Monday for camp at Grimm's Bridge along Beaver creek. They will probably remain for two weeks.

East End Personals.

Mr. and Mrs. George D. Raley and Mr. and Mrs. John Hex, Youngstown, were guests of friends here yesterday.

Thomas Dale is ill at his home in St. George street.

Benjamin Montgomery, Alliance, was a business visitor here Tuesday.

The Rev. Henry S. Powell, who was a guest yesterday of Rev. and Mrs R. E. Beechley, Erie street, has returned to his home in Steubenville.

THE GUARANTEE WELDING WORKS
Heavy Pottery Machinery A Specialty
A SHOP ON WHEELS
Phone 45
ASK FOR
J. H. ADY, Prop.
EAST PALESTINE, OHIO.

W. T. Anderson Co.
TRANSFER AND STORAGE
LIME STONE
EXCAVATING
DRIVEWAYS.
PHONE 1278

NO A-C HUM – NO OSCILLATION
Hear Voices and Music Only on the New and Greater
Majestic RADIO
with Power Detection

Uniform Amplification Automatically at any point on the Dial
Model 92
$167.50 (less tubes)

FREE Home Demonstration
Financed by Majestic's Own Financing Plan.

JOHN WILSON
Mulberry St., East End. East Liverpool, Ohio.
Phone 358-J

QUESTIONS AND ANSWERS ABOUT THE
OLD GOLD CONCEALED NAME CIGARETTE TEST

Ask us another if we haven't answered here every question ever asked about it

QUESTION: Does OLD GOLD publish the score of every public test taken?

ANSWER: Yes . . . win, lose or draw!

QUESTION: Is OLD GOLD always the same number?

ANSWER: No. In the actual tests there are no numbers on the cigarette masks. The smoker, himself, tears off the paper masks and finds out *for himself* which cigarette he has chosen as best.

QUESTION: Is the Concealed Name Test a "guessing contest" . . . does the smoker attempt to guess brand names?

ANSWER: Decidedly not! The smoker states only which cigarette tastes best to him, and does *not* try to guess the name.

QUESTION: Who conducts these tests?

ANSWER: *Never* the makers of OLD GOLDS, or their agents. The tests are conducted by certified public accountants, or officials of the organization or institution under whose auspices the tests are given.

QUESTION: Are all competing brands equally fresh and in precisely the same condition?

ANSWER: All four brands are purchased before each test at the same time in the same store out of retail stock, just as the public buys them . . . and the clerk who sells them *certifies* the purchase.

QUESTION: Does the official conducting the test know which cigarette is which while the smoker is making the test?

ANSWER: No! The cigarettes are arranged in sets of four . . . one each of the four leading brands. Then they are masked . . . their names completely concealed. When the official hands out these masked cigarettes it is impossible for him, or anyone, to know one from another.

• • • •

NOTE: *Why not make this test yourself in your own home? We'll be happy to send you a set of the brand name masks and complete instructions . . . Write to P. Lorillard Co., 119 West 40th Street, New York City.*

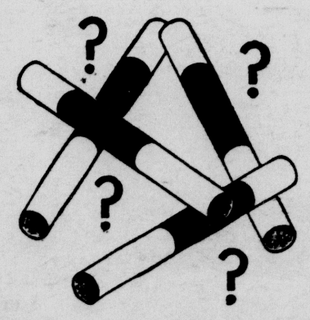

© P. Lorillard Co. Est. 1760

NOT A COUGH IN A CARLOAD

Coming to East Liverpool, O.

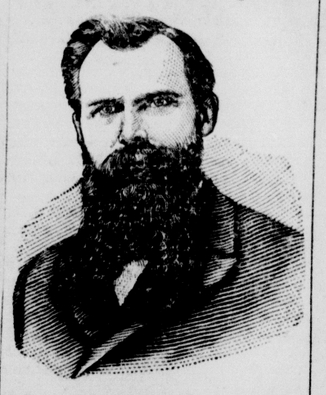

DR. ALBERT F. SNELL
Formerly of Snell's Private Sanitarium.
Will be in East Liverpool, O., ON TUESDAY, AUG. 27, ONE DAY ONLY AT TRAVELERS' HOTEL

The doctor treats all Chronic Diseases and Deformities of men, women and children.

Many cases might be saved from a dangerous operation by going under the doctor's treatment.

All Diseases of Men, Women and Children Treated

Catarrh and Stomach diseases are given special attention.

If you have catarrhal trouble go and be examined. The sick and afflicted should take advantage of the opportunity here offered. Go and have it settled in your mind. If your case is curable, he will tell you so frankly; if incurable, he will give you his advice. No sick man or woman should fail to consult this specialist.

If you have Rheumatism, Nervousness, Dropsy, Swelling of the Feet or Hands, Liver Trouble, Heart Disease, Nervous Debility or any wasting disease or weakness, Sallow Complexion, Dizziness, Dyspepsia, Indigestion, Constipation, Stomach or Bowel Trouble, Goitre or Epilepsy, go and let Dr. Snell see you.

Blemishes, Blood, Skin and Scalp Diseases, Piles and Ruptures successfully treated.

Ladies

who suffer from Sick Headache, Melancholia, Spinal trouble, special diseases, or having any deviations from health, caused by irregularities, weakness, or disease peculiar to women, should consult this specialist.

Ovarian or womb troubles treated without the knife. If you have been advised by any one to undergo a surgical operation for womb or ovarian difficulties, rupture or piles, do not listen to it and have your life endangered by the lance, knife or needle before consulting this specialist.

Old or Young Men

It matters not what your ailment may be, or how long standing, if your future health and happiness are at stake consult this doctor specialist.

It matters not what the ill may be; it matters not what discouraging reports may have been made from any direction; it matters not if you have been told that you are incurable. Go and consult this eminent doctor and if there is the finest thread upon which to hang a hope you will find hope there, with the treatment that will lead you to health, contentment and happiness.

SPECIAL ATTENTION given to Chemical and Microscopical examination of Blood, Urine and Sputum and all patients suffering from Nervous and Mental complications.

Address all communications to

Dr. Albert F. Snell
412-414 Erie Bldg., Cleveland, Ohio.

Summer Sale

Rugs, Carpets, Linoleums, Curtains, Draperies

Savings of a Fourth to a Half

The greatest assortment of floor coverings and draperies ever shown in this city at prices we know you cannot duplicate, but you must act quickly if you would take advantage of the sale prices. Such radical reductions cannot last long.

Your Credit is Good

CROOK'S
EAST LIVERPOOL, OHIO
Tontine Washable Shades Exclusive

EAST LIVERPOOL REVIEW

Established 1876.

PUBLISHED by The East Liverpool Publishing Co., 408 Washington St., East Liverpool, Ohio.

Telephones Main 45—Private Exchange connecting all Departments between the hours of 7:30 A. M. and 6:00 P. M. On Sunday and Holidays call: Editorial Department 47; Business Office 45; Composing Room 46; Manager's Office 44.

MEMBER American Newspaper Publishers' Association.

MEMBER of Audit Bureau Circulation.

SPECIAL REPRESENTATIVE—John W. Cullen Co.

NEW YORK OFFICE—501 Fifth Ave.

CHICAGO OFFICE—8 So. Michigan Ave.

DETROIT OFFICE—General Motors Bldg.

Entered at the postoffice at East Liverpool, Ohio, as Second class matter under Act of March 3, 1879.

BY CARRIER—Per Week, 12 cents.

BY MAIL—Suburban Zone—One year, $3.00; Six months, $1.75; Four months, $1.25; One month, 35c.

OUTSIDE ZONES—One year, $5.00; Six months, $2.75; Three months, $1.50; One month, 60c.

July Construction Record

Total construction contracts awarded during July in the thirty-seven states east of the Rocky Mountains amounted to $652,436,100, the F. W. Dodge Corporation monthly report indicates. These states include about 91 per cent of the total construction volume of the nation, and the figures show that July had the second largest monthly total on record, and an increase of 12 per cent over the total for the corresponding month of last year.

July construction contracts in the Pittsburgh area—which includes Ohio—amounted to an increase of two per cent over the total volume of contracts awarded herein in July of last year, and an increase of 13 per cent over the volume of contracts awarded in June, 1929.

Public utilities, industrial construction and home building all showed a tremendous growth in the Pittsburgh-Ohio area for last month, the Dodge survey discloses, and the notation is made that contemplated work during July in this district amounted to more than $59,000,000.

This building program throughout the nation represents a healthy condition, economists say, and is evidence that working conditions as winter approaches are more stable than many anticipated. The forecast last January that the prosperity trend would continue throughout the fall and winter is being borne out by reports from all lines of business and industry.

Building was slower all season than any other line of activity, but the July figures indicate a revival which may push construction statistics to newer levels for August and bring about an increase in this line for early fall and winter.

The Coming Air Caravan

The coming of the Ohio good will air caravan to this city tomorrow may be taken as something of a compliment alike to the local airport and the enterprise of the men backing such an airport.

The chief purpose of the three-day tour of 1,100 miles, during which the caravan will fly over thirty-five cities and stop at eleven, is to stimulate interest in aviation and augment appreciation of its possibilities as a medium for transportation and travel, and this purpose could hardly be achieved unless at the same time there was demonstration of the safety of air travel. For this reason, one of the requirements of the management of the tour is the safety of airports.

The caravan will be made up of over a score of planes of different powers, sizes, makes and designs, some of them replicas of planes which have become world famous, some of them of powers and sizes never seen here before. It will be such an air display as the great mass of the pople of this city and county have never seen and may not again see for some years to come.

Tribute To Mr. Edison

That is a fine tribute which Mr. John D. Rockefeller, jr., pays to Mr. Thomas Alva Edison in a letter to Edward L. Bernays, of New York, concerning the fiftieth anniversary celebration on October 21 of the Edison incandescent lamp.

"Thomas A. Edison's invention of the incandescent lamp fifty years ago," writes Mr. Rockefeller, "was much more than a scientific invention. It was the beginning of a new era in which electricity, a natural force having infinite possibilities of usefulness, was to be harnessed by man and made to serve him in countless ways. This celebration of 'Light's Golden Jubilee' leads us to reflect upon the blessings which the electric light has brought to millions upon millions of people throughout the world."

Such an utterance coming from some quarters might not impress us greatly, but coming from the younger Rockefeller it carries weight. He is an able man, in his way one of the ablest in the country. He is a deep student of the past as well as of the affairs of today. He probably is in closer touch with the entire world and its affairs than any man of the times with the possible exception of President Hoover. He never speaks rashly, and never without thought. When such a man gives credit to another for bringing about a new era, and that era the most wonderful one in scientific and mechanical ways in all history, it must be accepted at its full worth. It is a tribute which should warm the heart of Thomas A. Edison, thus recognized as one of man's greatest benefactors.

Getting Rich—First Lesson

John S. Thorne, of New York, opened a savings account in 1819 with the Bank for Savings, in that city. On Aug. 15, he deposited $10 and added $5 more on Aug. 26. Thus was started the oldest savings account in the United States.

No withdrawals had ever been made from the account until Aug. 15, 1929, when his heirs discovered it and were able to take home $2,773.86, an increase of $2,758.86 over the original deposit. Mathmaticians may compute it for themselves, if they doubt.

John S. Thorne did not benefit by his $15 deposit in the year 1819, but no one can deny that he took a very direct way to create a small estate out of practically nothing. He never missed the $15, but his heirs would feel acutely the loss of more than $2,500.

Saltin' away a little bit from day to day is the way to save money. The millionaire's fortune wasn't gathered in one day or one year, nor was the great castle built from one rock. It is the first lesson in acquiring wealth and the hardest to learn.

A hen belonging to a resident of Gassicourt, over in France, lays eggs weighing half a pound. The only thing that keeps her from being a sort of a mint is that she times her eggs about ten days apart. "There is always the fly in the ointment."

HASKIN LETTER DAILY

By Frederic J. Haskin

WASHINGTON, D. C., Aug. 21.—The day's work is the most important thing in the lives of most people; it is even a task for some people to think up ways to loaf. The bureau of labor statistics of the United States department of labor devotes its energies to studies of all aspects of labor and now has taken over a new job which is of interest and importance to employers and workers from the economic point of view and to everyone from the humanitarian standpoint. The new job is a continuing study of what is called labor turnover in the factories of the United States. By turnover is meant the flow of new employes into jobs and the withdrawal from their jobs of those who have held them.

Because cooperative work already has been done with the bureau there are in hand certain data for the last decade and these are gratifying in that they show a steady decline in the labor turnover, this meaning that jobs have been more steadily available on the one hand and that employes have been steadier on their jobs on the other, the whole painting a picture of an increasingly stabilized labor situation.

These figures for the last ten years are in hand because certain agencies, other than the bureau, have cooperated with it in making studies in their territories. The results of the studies have proved so valuable that the government bureau now has taken over the entire task and expects to extend its researches to cover the entire country.

The public, semi-private, and private agencies which have helped in this work in the past, laying the foundation for the larger task now addressed, are The Metropolitan Life Insurance Company; Associated Industries of Massachusetts; Brooklyn Chamber of Commerce; Brown University; Connecticut Industrial Council; Employers Association of New Haven; Illinois Industrial Commission; Indiana University; Manufacturers Association of the City of Brideport; Manufacturers Association of Meriden; Ohio State university; Rutgers university; University of Denver, and the University of Michigan.

While the columns of figures look cold and forbidding, they must be read with the thought in mind that they reflect human hopes and fears, aspirations, and disappointments. They also reflect the times through which the country was passing.

Let us take the record of the workers who quit their jobs. It will be remembered that 1919 was a year of tremendous boom and the first half of 1920 as well. Prices were soaring, manufacturers had more orders than they could fill. Wages were high and employers were bidding back and forth for labor. A job was very easy to get. Every available man was snapped up at better and better wages. So for 1919 we have the high quitting rate of 69.75 per cent and for 1920, 100.9 per cent. A number of men in 1920 equal to the entire factory force quit their jobs in order to take better ones.

Although, in such a feverish ti[illegible] of very poor labor [illegible] employment, the rate of discharge was only 13.4 in 1919 and 12.8 in 1920. Employers could not afford to let their men go. Layoffs were 7.2 and 9.7 per cent for the two years respectively.

Beginning in the summer of 1920 the crash came. Prices came tumbling down, stores had inventories very much too large, orders were canceled right and left. The employment situation was very different. Although 100.9 per cent of the average number of workers in the factories voluntarily quit their jobs in the last boom year, jobs looked a good deal better and more worth hanging onto in 1921. The 100.9 figure dropped abruptly to only 26.7 per cent. The discharge rate fell too to only 4.2 per cent but the lay-off rate rose to 21.5 per cent, the highest figure for the decade studied.

The recovery from the depression of 1920-21 was very rapid because of the wise operation of the federal reserve system in controlling credit and properly distributing it as it now is seeking to do in connection with the tremendous stock exchange speculation; and because of the fundamental resourcefulness of the nation. Resignations from jobs began to increase again reaching 51 per cent in 1922 and 74.9 in 1923.

From then on the percentages dwindle gradually or hold rather steady with scarcely any ups and downs. For 1928, the last full year, the quitting rate was down to 25.8 per cent, the discharge rate only 4.8 per cent and the lay-off rate but 6.5 per cent.

These figures, set against the figures for the rate at which new workers were added to factory staffs, show then that in 1919 labor turnover was 90.3 per cent, in 1920 had risen to 123.4 per cent but last year was down to only 37.1 per cent.

In enlarging the scope of this work the bureau of labor statistics expects to work out special studies showing the turnover in the various industries. The figures used here represent the labor turnover in all kinds of factories. The project statistics will reveal the situation in the textile industry, the steel industry, the building trades, and so on.

Questions and Answers.

By Frederic J. Haskin.

This is a special department devoted to the handling of inquiries. You have at your disposal an extensive organization in Washington to serve you in any capacity that relates to information. Write your question, your name, and your address clearly, and enclose two cents in coin or stamps for reply. Send to the East Liverpool Review Information Bureau, Frederic J. Haskin, Director, Washington, D. C.

Q. What cities have the largest airports in the United States? D. E. M.

A. The four largest in the United States are located at Oakland, California; El Paso, Texas; Houston, Texas; and Columbus, Ohio.

Q. In what states of the Union are oranges grown? W. M.

A. Oranges are raised in the southern part of California, Florida, Alabama, Mississippi, Georgia, Louisiana, and Texas. They are too delicate to grow further north than the 32nd parallel.

Q. Do swallows carry begbugs? J. W.

A. Swallows do not carry bedbugs. However, they have their own parasites, which resemble bedbugs.

Q. Please give some information about Valdez, Alaska. E. H.

A. Valdez, Alaska, is a town on Prince William Sound. It is the most northerly port open during the winter and is on the great interior Alaskan stage route. The junction of the cable and land lines is made here. It has a population of 500.

The East Liverpool Review Offers a Booklet On Dogs

Contains history and description of leading breeds of dogs, prepared by experts in the United States Department of Agriculture. Forty-six pages, fully illustrated.

This government booklet, complete and authentic, may be secured through our Washington Information Bureau for four cents in coin or stamps for return postage and handling.

Use the coupon.

Frederic J. Haskin, Director,
The East Liverpool Review
Information Bureau,
Washington, D. C.

I enclose herewith four cents in coin or stamps for a copy of the booklet, BREEDS OF DOGS.

Name .....

Street .....

City .....

State .....

Turning Back Pages of Memory

TWENTY-FIVE YEARS AGO.
August 21, 1904.

No issue today.

FIFTEEN YEARS AGO.
August 21, 1914.

British and French are fighting side by side near field of Waterloo. Japan asks United States to take over her embassy in Berlin in case of emergency.

Local Y. M. C. A. camp boys returned from outing at Twin Lakes.

E. E. Mercer of Third street, Chester, left for Cambridge Springs, Pa.

Miss Anna Gillespie is spending her vacation at Cambridge Spprings, Pa.

Miss Mary Keenan of Erie street entertained a group of friends last night.

Mr. and Mrs. R. W. Sample and family have returned from spending their vacation at Chautauqua.

Born to Mr. and Mrs. William Pryer of Oakland, a son.

TEN YEARS AGO.
August 21, 1919.

A son has been born to Mr. and Mrs. Lawrence McCoy.

A wedding took place Sunday at Osage, when Miss Martha M. Swickard of Wellsville became the bride of John J. Arbaugh of Carrollton.

Miss Peggie Deschant of Monroe street entertained in honor of her fifth birthday anniversary Monday.

Mrs. J. B. Ensinger of Pleasant Heights was surprised by a group of relatives in her home Sunday in honor of her birthday anniversary.

George Boice and Walter Ashbaugh left for a two week's visit at Niagara Falls, Buffalo, and Toronto, Canada.

Misses Rubina, Olive and Geraldine Ikirt of Sixth street are spending their vacation in Atlantic City.

More than 100 guests attended a house warming at the home of Mr. and Mrs. Sherman Allison last night in Chester.

Maybe I'm Wrong

By John P. Medbury.

With so many fine electrical instruments on the market nowadays, the average pianist is ashamed to be seen playing the piano by hand.

Act of Cads.

The fellow who put chloroform in his wife's smelling salts.

Take It Or Leave It.

Every cloud has a silver lining, but a pessimist will tell you that it's only nickel plated.

Null and Void.

The man who didn't want to be buried in the local cemetery because he didn't like the view.

Social Errors.

Letting your horse go to bed with his shoes on.

American Tragedies.

The great operatic star who never does any vocal work in his bathtub. He says he can't sing without an audience.

Wonders of Nature.

No matter how "Hot" a young fellow thinks he is, it doesn't take marriage long to cool him off.

Our Own Vaudeville.

Hurried Customer:—I want twenty-five cents worth of ant paste.

Druggist:—Yes sir; on white or rye bread?

Copyright, 1929, King Features Syndicate, Inc.

Ritzy Rosalie

Rosalie is having Penelope and several other girl friends over for a bridge tea, and she is very appropriately dressed for this occasion. The lounging pajamas themselves are of flat crepe, in apple green, and the motifs are hand painted with actual size playing cards in their natural colors. The card designs appear on both the jumper and coat. The three packages Rosalie has are three bridge prizes. First prize is a little leather golf bag containing six silver highball mixers in the form of golf sticks; second prize is a set of sterling silver salt and pepper shakers in the form of golf balls; and the booby prize is a novel golf scorer which looks like a watch. You press the stem down to record your strokes, and numbers appear in the round holes on the dial, with the total score appearing in a hole in the center. Since Rosalie's friends are all ardent golf enthusiasts she is sure that the prizes, even the booby, will be very acceptable.

Copyright, 1929, King Features Syndicate, Inc.

NEW YORK DAY BY DAY

By O. O. McIntyre.

NEW YORK, Aug. 21.—Managing editors of metropolitan newspapers declare there are more applications for the job of dramatic critic than any other post on the staff. Everybody not writing a play longs for a seat on the aisle to give them an appraising once over.

With few exceptions it is the most highly paid newspaper writing assignment—the morning field paying larger wages than the evening as a rule. This is because the task requires more speed and must be sustained through a very trying period while presses wait.

Few newspaper jobs require such trigger thinking and quick writing. Morning critics face a dead line and not to have their copy in type in time means it will not appear. They are always seated on the aisle far down in front of the house.

As a general thing a first night becomes an extended performance and rarely are they able to remain for the final curtain. They poise on the edge of their chairs, hats in hand, overcoats over their arms and glancing nervously at watches. A few minutes before 11 they dart out like shots.

Many have typewriters in midtown hotels where they grind out their critiques and speed them off to editorial shops by waiting and winged Mercurys from the A. D. T. The morning critic salaries range from $10,000 a year to that of one repated to receive $30,000.

Reviewers for afternoon journals have more leisure to prepare their reports. While there are a few striplings among the critical herd, the majority are mature and middle aged. A few indeed are white haired from the snow of many dramatic winters.

The choicest seats are usually assigned to the morning crew. The afternoon men are next favored a few rows in the rear, and behind them are the critics of the prominent weeklies and theatrical journals. The "second string" critics attend less important openings on the same night.

The dean of critics—not in years but service—is the blue-collared and apple-cheeked Percy Hammond of the Herald-Tribune. He acquired that distinction with the passing of Alan Dale, of the American. The youngest of the guild is John Anderson of the Journal. The eldest in years is the scholarly and white-haired E. W. Osborne of the Evening World.

Dramatic critics are a friendly fraternity. There are few frictional jealousies so often afflicting other forms of journalism. Between acts they frequently exchange views without affecting their individual viewpoints. And, with an exception or so, do not take themselves seriously.

One of the first night characters is Eugene Kelsey Allen, a beaming slightly corpulent fellow with robin-bright eyes and an expansive grin. He occupies the dramatic chair of the daily fuellieton of the cloak and suit belt — Women's Wear. Mr. Allen usually has a copy of his bulky journal on his hip to surprise the layman with its size and significance in the field of leters. He is also a gay wit of the premieres. Recently he was rebuked by a manager for departing from a show before it was fairly started. "Did I?" inquired the naive Mr. Allen. "I must have been walking in my sleep."

George Jean Nathan, innocently enough, broadcasts a forthcoming "sour notice." If the show does not appeal to his expert notion of dramaturgy he sidles out under the cover of darkness in the middle of the second act. Rarely does he remain for the finish of a play.

By some clever weaving in and out—I'm a sketch as a clever in and out weaver—I was able to reach the center of a huge crowd suddenly massed on the west side of Times Square yesterday afternoon. The tumult was inspired by a soap box gospeler holding a banner reading: "A Decent Woman Will Never Be Caught Smoking a Cigarette." And a companionate neck craner must have been the Horrible Example. For she was a beautiful young girl puffing a cigarette.

And any one these modern days who says a decent woman does not smoke needs a careful head examination.

(Copyright, 1929, McNaught Syndicate, Inc.)

YOUR HEALTH

An Ounce of Prevention is Worth a Pound of Cure.

By Dr. Royal S. Copeland

Pretty soon vacation time will be but a memory. I trust it will be a happy memory. But what permanent value has it given you?

Of course, everybody has his own idea of what a vacation should be. I am assuming that during yours you had a lot of exercise. You come back with tanned skin and sparkling eyes. If you have been exercising a lot in the open air be sure to keep up this practice. Try to keep the tan by getting into the open air every day.

There is quite a fad now for having a tanned skin. There are so many fads that don't appeal to me. I am actually happy when one which I can endorse comes along. In my opinion, the stimulation the skin has received from the increased circulation of the blood, is a good thing. That is what the sun does for you.

When you set a person with a milk and water appearance, a pasty complexion and white lips, you know that the circulation is poor. Expose that skin to regular doses of sunlight and it won't be long before there is better tone in the whole body.

The manufacturers are making wonderful lights to supply ultra-violet rays to the body. These rays give in a few moments what the sun requires hours to accomplish. If properly and temperately used, I regard them as an excellent thing.

Of course the advice I am giving today is not needed by out-of-door workers. They have tanned skins during the whole year. That is one reason why they do not feel the cold as white and bloodless persons do. You must have good circulation to enjoy crisp weather, such as Nature will send us in a couple of months.

I suppose some of my farmer friends smile a bit over the suggestions made about out-of-door exercise. But they must bear in mind that thousands upon thousands of persons who read these articles live in hall bedrooms, in crowded tenements, some of them in rooms where the sun never enters.

I wish it were possible to give a decent place to live to every one of God's creatures. Since it isn't possible to have such a home, is no reason to give in to circumstances. Health is too important to neglect and, if you do your part, no matter where you are forced to live, you can get enough outside exercise to keep in pretty good trim.

Smile at misfortune and by building up a strong body, keep fit for whatever form of improved conditions may be offered you. After a while, things may be a whole lot better. A strong body will help.

Answers To Queries.

M. L. Q.—Will vinegar and water help to lose weight?

2—What should a girl weigh who is 17 years old and 5 feet 2 inches tall?

3—Do you advise the use of—?

4—How can I reduce?

A—No, and it will probably "thin" your blood if taken in an excessive amount.

2 — For her age and height she should weigh about 115 pounds.

3—No.

4 — Weight reduction is purely a matter of self-control as regards the diet. Exercise is, of course, essential. For particulars send a self-addressed, stamped envelope and repeat your question.

M. T. Q.—What can I do to overcome "gases"? I am usually troubled with constipation.

2—What are the symptoms of cancer?

A.—If you correct constipation you will probably not be bothered with "gases." Try to eat simple foods, avoiding the ones unduly rich in fats and starches. Eat plenty of fresh vegetables and fruits. For other information send a self-addressed, stamped envelope and repeat your question.

2—The symptoms depend upon the location of the cancer.

Copyright, 1929, Newspaper Feature Service, Inc.

Words of the Wise

Doubt whom you will, but never yourself. —Bovee.

By agreement small things grow, by discord the greatest go to pieces.—Sallust.

Reading without thinking may indeed make a rich common-place, but 'twill never make a clear head. —Norris.

There will be no true freedom without virtue, no true science without religion, no true industry without the fear of God and love to your fellow-citizens.—Kingsley.

I reckon there's more things told than are true,
And more things true than are told.—Kipling.

A man who dedicates his life to knowledge becomes habituated to pleasure which carries with it no reproach.—Smith.

When workman strive to do better than well,
They do confound their skill in covetousness.—King John.

Speech was given to the ordinary sort of men, whereby to communicate their mind; but to wise men whereby to conceal it.—Bishop South.

A man's success in business today turns upon his power of getting people to believe he has something that they want.—Lee.

The man who gives me employment, which I must have or suffer, that man is my master, let me call him what I will.—George.

Observe, the best of novelties palls when it becomes town talk. —Schiller.

Because of the interest in grand opera in London during the summer, a grand opera company will tour the provinces next winter.

Nearly $525,000 deficit for the last fiscal year was reported by the municipal street car officials of Glasgow, Scotland.

The Soviet government's efforts to build cheap automobiles have failed.

Other Editors Say

America Enlivens the World.

The other day there was something of a panic among employers of Brussels because the Belgian labor supply had seemingly suddenly dried up. Industrial leaders, like every one aggrieved, wanted to find some one or something on which to lay the blame. They found it. They said the trouble was all caused by American concerns which had come in there and were paying American wages.

It is a rather simulating thought to think of the whole world going to the American wage basis. For time out of mind, there has always been a notion that Europe, for ever and ever, must be a victim of pauper wages and part of Asia worse than that, but it may dawn on the mind of some effectual person, some of these days, that prosperity need not necessarily always be confined to America.

It is not all a dream. According to Dr. Julius Klein, assistant secretary of commerce, who has the knack of making statistical tables more interesting than fiction, the economic levels of the nations of the world are being raised and the financial resources of individual countries are being augmented by reason of the activity and ever-growing needs of the American people.

World trade of this kind will grow in intimacy and volume. The tendency will be to raise the scale of wants the world over. Perhaps the effect of American trade will be to break up ideas and practices that have been too long regarded as fixed.—Michigan State Journal.

Abolishing Battleships.

Rumors as to the course of negotiations between the American and British governments for naval limitation must of course be received with reserve, but the suggestion that they will result in the abolition of the capital ship is not encouraging. It is in this category that the United States approximates that equality with Great Britain which we have been told both from Washington and Downing street is to be the objective and test of agreement between us. We are far behind great Britain in total naval power, and not likely to build up to her or acquire within our generation, if ever, the other elements of naval power essential to equality. With the abolition or obsolescence of the capital ship we fall back still farther in the rear, and we should be foolish indeed to expect from any British government any such sacrifices in existing categories, notably in cruisers, as is necessary to equalize our forces.

With a strong battleship fleet we should retain a threat which would be an invaluable factor in any naval situation, even though Great Britain has one of approximately equal strength. But if we abolish the battle fleet and organize our naval strength upon the basis of cruisers of which Great Britain has now a heavy preponderance and must retain a very great number, probably much greater than we are likely to build, the discrepancy between us is not narrowed but perpetuated if not increased.

Indeed, as we have pointed out repeatedly, the reduction of heavy, specialized armed craft increases vastly the relative power and importance of the improvised navy and hence of the naval power which possesses the most large and fast merchant ships, specifically Great Britain and, we have no doubt, in a surprisingly short time, Germany.—Chicago Tribune.

Once Overs

By J. J. Mundy.

Is a Bright Mind Your Handicap?

Of course you may be much brighter than many of the persons who are making a greater apparent success in life than you are making.

In fact, you wonder how such persons get along and achieve the goal they make and you think it must be luck or pull in other ways which have helped them.

Have you ever thought that perhaps you rely too much [illegible] ability to carry you through [illegible] own natural brightness with [illegible]paratively little effort on [illegible] part?

Perhaps it was easy for y[illegible] get your lessons in school.

Others plodded, denied [illegible]selves pleasures which you [illegible] able to enjoy and still keep a [illegible] of your classmates.

After leaving school you t[illegible] you should still be able [illegible] along with minimum effort, [illegible] as in your school years.

But you will find that no m[illegible] how intelligent, you must [illegible] yourself with vigor to make a [illegible]cess commensurate with your [illegible]telligence, and if you did not [illegible] that in school you have failed.

Perhaps you are not willing to accept responsibilities with all that it entails.

You feel that if you cannot forge[illegible] ahead without getting down to hard work and attention to details you will stay at the bottom.

If this is your attitude you will not succeed.

Copyright, 1929, International Feature Service, Inc.

ANNIE LAURIE'S TIMELY ADVICE

DEAR ANNIE LAURIE:

My one ambition in life is to become a physical training teacher as I'm very fond of athletics and try to get into all the sports at school. Now this is the question. Should I try to become a physical training teacher? Two people have discouraged the idea and some have upheld it. The one that did discourage it, says that there are too many and that it would not be advisable to attempt unless I was fairly good athlete and well built. I don't want to boast about myself but I think that I possess these qualities.

Now here's something that I have thought about myself and that is this I will be about seventeen and one-half years old when I get out of High school and then three or four years at a physical training school will make me about twenty-one years old, and my parents think I will get married. What if I do? I can continue my career just the same, can't I, and pay back all that my parents have spent on me? I feel pretty positive that I will earn enough to do this as there is the chance of getting positions such as taking charge of a camp.

The reason that I stick so tenaciously to this one thing, is because of the fact that there is nothing else that I would really care for, except perhaps these three, artist, author or nurse. What do you recommend?

THE GIRL WITHOUT A FUTURE.

THE GIRL WITHOUT A FUTURE: These days every girl prepares herself t ofit some niche that will enable her to make her own living. Even if a young woman intends to make marriage her career it is well for her to have perfected some profession on which she can rely in time of emergency.

Remember that in electing your chosen work, all fields are 'crowded,' but that a steadfast ambition and a desire to reach the top are the most valuable assets you can have. "When there's a will there's a way" is certainly applicable, and that determination is a great weapon in overcoming obstacles to reach your ambitious goal. If one has a great desire to be successful in a given line of endeavor, it generally follows that he or she has a talent in that particular direction. This, coupled with enthusiasm and willingness to work goes a long way to overcoming handicaps. You seem to have these qualities, so go ahead.

Work has been started on the highway which eventually will connect Yunnan with Talifu, China, a distance of several hund[illegible] miles.

Talkies have just invaded [illegible]bia.

55th Anniversary Year

"Safe At Home"

—a familiar baseball phrase, but it does not apply to the money you save. Invest your Savings in this strong 55-year-old bank at 4% — in NATIONAL BANK SAFETY — and

PLAY SAFE

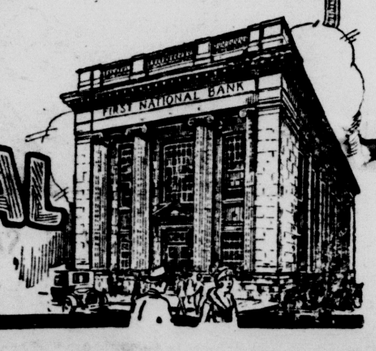

THE FIRST NATIONAL BANK
OLDEST BANK IN EAST LIVERPOOL, OHIO

Amusements

"HONKY TONK" IS BIG HIT

Last night's audience at the American theater gave uproarious approval to "Honky Tonk," Warner Bros. latest talking, singing, Vitaphone picture, which features Sophie Tucker, "last of the red hot mamas."

The shimmy-shaking, coon-shouting, first lady of jazzland, is cast as hostess of a New York night club where she also acts as entertainer. She has educated her daughter, all the while keeping her in ignorance of the way in which she earns her money. Complications arise when the daughter returns and when a tippling young millionaire comes on the scene all is well.

The supporting cast includes Lee, Audrey Ferris, George Mahlon Hamilton and John T. Murray. There is a captivating beauty chorus to add to the gaity of the night club scenes. Leslie S. Barrows wrote the story of "Honky Tonk," which was adapted for the screen by C. Graham Baker. Lloyd Bacon is responsible for the excellent direction.

Sophie Tucker is the inimitable and inextinguishable center of the show—singing five new Ager and Yellen songs: "I'm Doing What I'm Doing for Love," "I Don't Want to Get Thin," "I'm Feathering a Nest for a Little Blue Bird," "He's a Good Man to Have Around," and "I'm the Last of the Red Hot Mammas."

ENTIRE REGIMENT IN 'BLACK WATCH'

A complete regiment, numbering 1,000 soldiers, played a prominent part in the production of "The Black Watch," Fox Film directed by John Ford, although this all-dialog production is not a war picture.

Clad in kilts, the aggregation consisted solely of ex-service men, recruited from the various Veterans' bureaus of Los Angeles and 80 per cent were either Scotch or English veterans with more than 250 wearing decorations for meritorious service during the late conflict.

Technical direction for the big scene showing the regiment en training at Victoria station in London was by Jack Deering, former major in the Australian forces.

"The Black Watch," now at the Ceramic, is a visualizations of Talbot Mundy's widely-read novel and stars Victor McLaglen in the role of "Captain Donald Gordon King," of the famous "Black Watch," the nickname for the 42nd Highlanders.

Myrna Loy, exotic beauty of the screen, has the leading feminine role, that of "Yasmania," a she-devil who aspires to a throne and domination of India.

She has outgamed and outwitted every other man who has ran across her path until McLaglen conquers her.

Included in the cast are David Rollins, Lumsden Hare, Mitchell Lewis, Walter Long, Roy D'Arcy, David Percy, Arthur Clayton, Cyril Chadwick, Claude King, David Torrence, Pat Somerset and Richard Travers.

John Stone adapted the story and the dialog was written by James K. McGuinness, who also supervised the production.

SALLY O'NEIL AT THE STATE

The most important role of her career is afforded Sally O'Neil in "On With the Show," the first 100 per cent natural color, talking, singing, dancing Vitaphone picture now at the State theater.

Miss O'Neil was discovered by Marshall Neilan, who gave her her first role in pictures in "Mike," in which she played the title lead. Her success was instantaneous and she has since risen in fame, until the important part of this lavish production was given her following tests which showed that her voice had as much charm as her person.

Her sister is Molly O'Day, who leaped into the limelight when, as practically an unknown, she was given the lead opposite Richard Barthelmess in "The Patent Leather Kid." Sally was making the first stage tour of her career with Fanchon and Marco, when Warner Bros. offered her this important role.

"On With the Show" contains one of the most important casts of the year. It includes Arthur Lake, Betty Compson, William Bakewell, Louise Fazenda, Sam Hardy, Lee Moran, Joe E. Brown the Fairbanks Twins, and many others as well as a beauty chorus of one hundred.

Two banners have been placed in the cathedral at Peterborough, Scotland, to mark Mary Queen of Scots' first burial place.

When the Queen of England recently laid the corner stone for the new Y. W. C. A. club house in London the ceremonies were broadcast.

ERLANGER'S

Free Movie

For the Members of Erlanger's Boys and Girls Club

Saturday Morning

WILLIAM BOYD

All members of Erlanger's Boys' & Girls' Club be at Erlanger's Store Saturday Morning, Aug. 24, 9 A. M. to attend FREE Movie at American Theater. All members wear their button and must come to Erlanger's Store.

in The Flying Fool

If you don't belong to Erlanger's Boys' and Girls' Club join today. No fees—No dues—all children up to 14 years of age elegible to membership.

SATURDAY, AUG. 24 — 9 A. M.

AMERICAN

STARTING TOMORROW

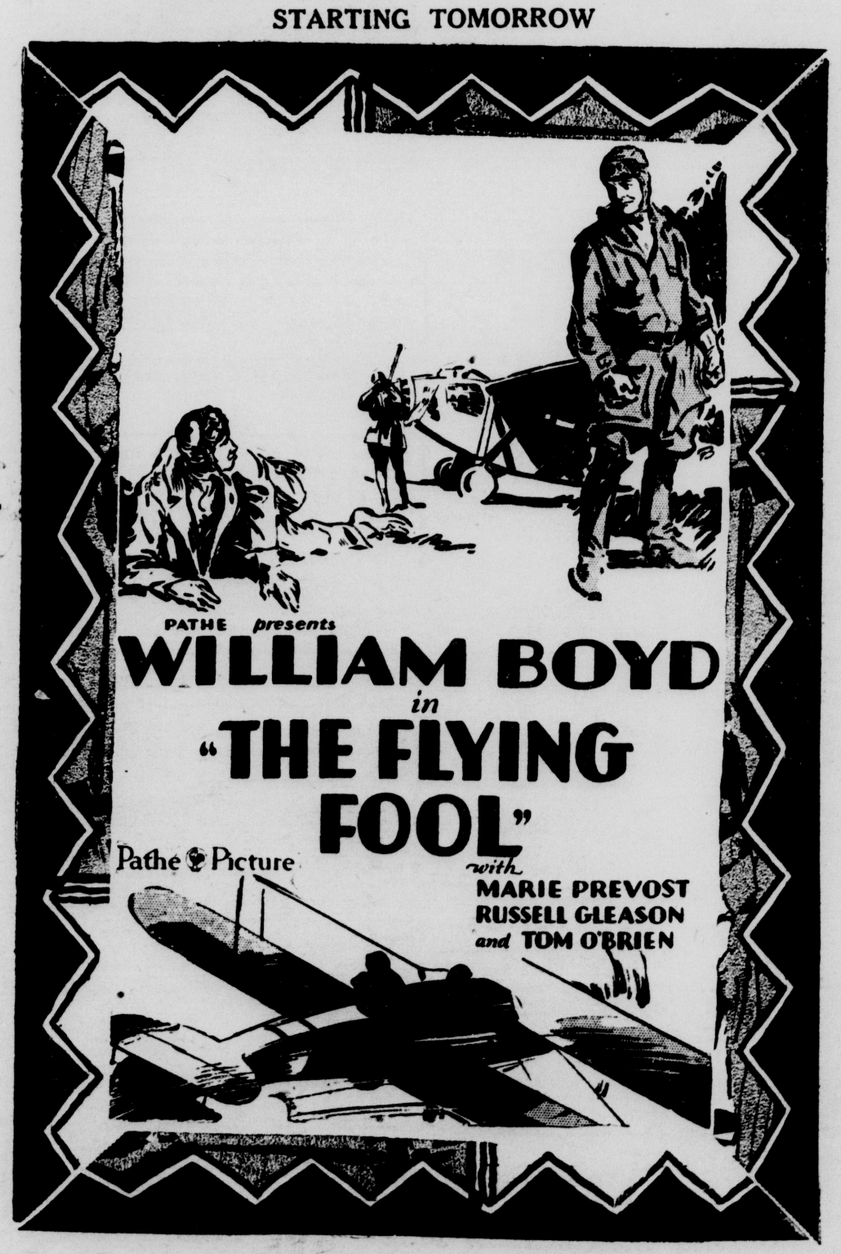

FINAL SHOWING TONIGHT

Sophie Tucker in "Honky Tonk"

LIPTON'S BOAT LEADS WAY

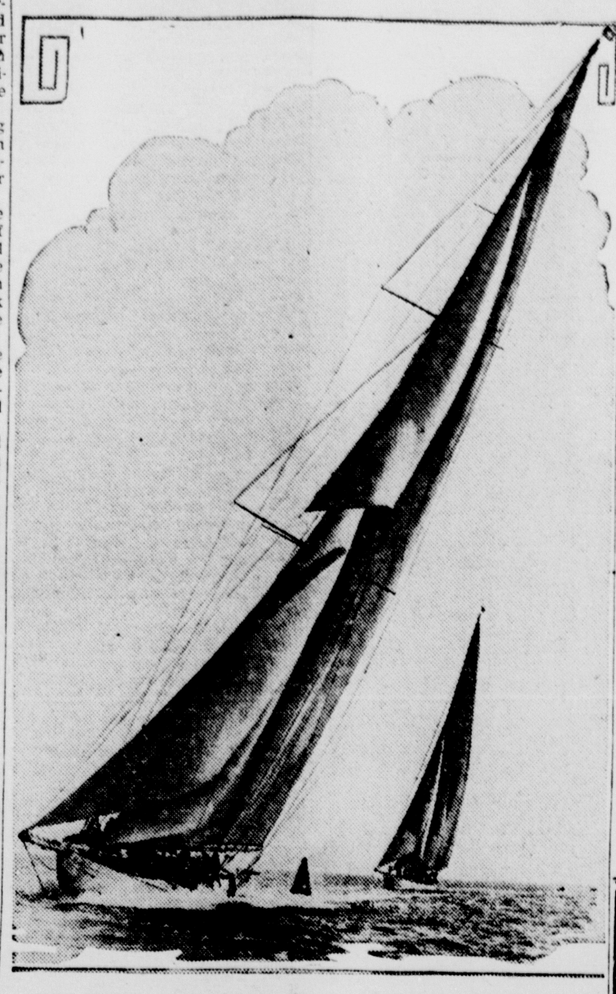

This picture, made during the recent 114th revival of the historic Cowes regatta in England, caught the "Shamrock," Sir Thomas Lipton's cup contender, showing her heels to the fleet. Cowes race week is replete with tradition, demanding the interest of the entire British Isles. Sir Thomas will bring his boat to the United States in another effort to lift the "America" cup, which has been successfully defended by our yachtmen for many years.

COLUMBUS NINE COPS 6-2 CLASH

Senators Beat Millers; Colonels Cop.

With Indianapolis and Louisville still deadlocked in the fourth place, a bit of zip and zest has been added to the American Association pennant race.

Columbus, which scored its sixth consecutive victory yesterday by defeating Minneapolis, should be placed somewhere near the top of the honor roll.

Louisville, too, should be complimented and congratulated on scoring a win over Kansas City.

Playing like the Trojans of old, the Senators pounded out 15 hits for nine runs. Minneapolis took six scattered hits for three tallies. A home run by High featured the Columbus side of the ninth inning. The bases, worse luck, were empty at the time. Columbus is in the sixth berth. Minneapolis is third.

Louisville upset more than one dopester's bucket when it pushed Kansas City through nine innings of spirited playing for an 8 to 6 score.

Indianapolis upheld its end of the tie, but it took 10 innings to place a 6 to 5 win against Milwaukee. It is not an enviable record.

Both Louisville and Indianapolis meet their same opponents today, and tomorrow perhaps, the tie will be broken and one team will have a first-division position.

Milwaukee, forgotten in the excitement of the recount, is seventh, apparently mired there.

St. Paul widened the gap between its second position lead over Minneapolis, by taking an easy contest from Toledo by a 10 to 1 score. The Saints are a safe second today. Toledo, which is a decided last, plans to recall three players it previously farmed out to other teams. They are Eddie Layter, now with Canton, "Nig" Mulleavy, with Decatur, and Bill Raab, with Bloomington. Maybe the movies will put new life into the now listless team.

Standings remained unchanged with Kansas City topping the list, St. Paul second, Minneapolis third, Indianapolis and Louisville tied for fourth, Columbus sixth, Milwaukee seventh, and Toledo last.

PHILS DEFEAT PIRATES AGAIN

PHILADELPHIA, Pa., Aug 21.—The Phillies made it three in a row by defeating the Pittsburgh Pirates here yesterday, 8 to 6. The game started to become a route when Brame was tanned for eight runs in the first three innings, five of them coming in the third, but Carmen Hill and Jess Petty, who followed him to the mound, kept the Phillies from further scoring.

Lou Koupal went brilliantly for the Phillies until the seventh, when he weakened and the corsairs scored five runs, three of them being driven home by Paul Waner's home run. He was then relieved by Willoughby, who stopped further scoring.

Chuck Klein, the National league's leading slugger, had to quit the lineup in midgame. Chuck is suffering from a severe cold.

Pittsburgh.	AB.	R.	H.	O.	A.	E.
Bartell, ss	5	1	1	4	3	1
L. Waner, mf	4	2	3	5	1	0
P. Waner, 1b	5	1	3	8	1	0
Traynor, 3b	4	0	1	2	5	0
Grantham, 2b	3	0	0	2	1	1
Brickell, rf	4	1	1	2	2	0
Comorosky, lf	4	1	1	0	0	0
Hargreaves, c	0	0	0	0	2	0
Linton, c	3	0	1	1	0	0
Brame, p	1	0	0	0	0	1
Hill, p	1	0	0	0	0	0
x-Hemsley	1	0	0	0	0	0
Petty, p	1	0	0	0	0	0
Totals	36	6	11	24	15	3

Philadelphia.	AB.	R.	H.	O.	A.	E.
Thompson, 2b	5	1	3	0	7	0
Friberg, lf	5	1	2	2	0	0
O'Doul, rf	4	2	3	4	0	1
Klein, mf	2	1	1	1	0	0
Williams, mf	0	0	0	2	0	0
Whitney, 3b	3	1	1	1	0	0
Hurst, 1b	3	2	1	10	3	0
Thevenow, ss	4	0	0	4	2	0
Learin, c	3	0	0	1	1	0
Koupal, p	3	0	1	0	1	0
Willoughby, p	0	0	0	2	0	0
Totals	32	8	12	27	14	1

x-Hemsley batted for Hill in 7th.

Pittsburgh ..... 100 000 500—6

Philadelphia ..... 215 000 00x—8

Two-base hits—P. Waner, Thompson 2.

Home run—P. Waner.

Stolen base—Hurst.

Double plays—Hurst to Thevenow to Hurst; Bartell to P. Waner.

First base on balls—Off Koupal 1; off Willoughby 2; off Brame 3; off Petty 1.

Hits—Off Brame, 6 hits and 8 runs in 2 1-3 innings; off Hill, 4 hits in 3 2-3 innings; off Petty, 2 hits in 2 innings; off Koupal, 11 hits and 6 runs in 6 2-3 innings; off Willoughby, none in 2 1-3 innings.

Sacrifice bunt—Williams.

Sacrifice flies—Traynor, Learin.

Left on bases — Pittsburgh 7, Philadelphia 6.

Struck out—By Koupal 1.

Wild pitches—Koupal, Brame 2.

Winning pitcher—Koupal.

Losing pitcher—Brame.

Dungannon

Mr. and Mrs. John Frederick of Canton, spent the week-end with Mr. and Mrs. W. S. Liber.

Mrs. Kate Lindesmith and daughter, Abbie, have returned to their home in Cleveland, after a visit with friends here.

Mr. and Mrs. Elmer Risden are ill in their home here.

Mrs. Mary McKarns of Ravenna, has concluded a visit with Mrs. Mrs. Shonts.

Mr. and Mrs. Wilfred Welsh and son, Billie, of Lisbon, visited Mr. and Mrs. Charles Hagan, Sunday.

Mr. and Mrs. Curtis Davis and Mr. and Mrs. Harry McNealy and daughter, Velma of East Rochester, visited Mr. and Mrs. C. M. Miller, Sunday.

Mrs. Julia Fife of Alliance, and Mrs. Hannah Williard of Lisbon, visited last week with Mr. and Mrs. Frank Norris.

Mr. and Mrs. W. C. Aldrich of Bedford, visited recently with Mr. and Mrs. C. M. Miller.

Mrs. Mary Latto of Youngstown, has concluded a visit with her sister, Mrs. Frank Mackey.

Mrs. Rosa Bower and Mrs. Guy Phillips and children of Adair, visited Mr. and Mrs. Charles Hagan, Tuesday.

Mr. and Mrs. Frank Doane have returned to their home here after a visit with friends in Niles and Youngstown.

Misses Mary and Kathleen Hagan entertained Tuesday in honor of Mrs. Cunningham of Memphis, Tenn.

Mr. and Mrs. J. N. Yates of Salem visited friends here recently.

James Greer and son of Pittsburgh, Pa., visited Mr. and Mrs. Frank Norris, Sunday.

Miss Katharine Haessly visited last week with friends in Lorain.

In remodeling a house at Albany, England, recently, 30 coats of paint were taken off of carved panels in a reception room.

Seventy-nine-year-old M. Victor Laloux, a Frenchman, was awarded this year's Royal Gold Medal for the Promotion of Architecture on the recommendation of the Royal Institute of British Architects.

Columbiana

Columbiana people were in attendance at a number of reunions Saturday, including the Hollo ay-Seachrist reunion at Stafford's Grove, North Lima; the Lower reunion at Silver park, Alliance; the Hoffman-Peters reunion at Mill Creek park, Youngstown; and the Keyser and the Dickey reunions at Kelley's park.

Mrs. Charles Keyser entertained club associates Thursday night at her home on West Park avenue, three tables of five hundred being in play.

Thursday guests of Mr. and Mrs. W. H. Britten were: Miss Jane Renner, Cleveland; Mrs. J. C. Richards and daughter, Virginia, Struthers; and Mr. J. Edward Kyle, Boston, Mass.

Mr. and Mrs. Russell Keyser and family, Akron; Mr. and Mrs. Coli Schmidt and family, East Fairfield; and A. C. Keyser were Thursday evening dinner guests of Mr. and Mrs. Wilmer Yarian and family, South Main street.

Mr. and Mrs. E. A. Bowles and family, Mr and Mrs. Oscar Lesher and family, and Mr. and Mrs. Irvin Smith and daughter, Catherine, have returned from a motor trip through the Shenandoah valley.

Mrs. Ruth Lehman and daughter, Betty, Mrs. Elizabeth Decker and James Barraw have returned home from a vacation at Linwood park.

Mrs. J. A. Figley is visiting with friends at Philadelphia.

Miss Elizabeth Keinley, Logansport, Ind., visited last week at the home of Mr. and Mrs. Roy Case and family, East Park avenue.

Mr. and Mrs. Charles Roller visited during the week-end with friends at Cuyahoga Falls.

Mrs. Frank Funk, East Liverpool, has been a visitor at the home of Mr. and Mrs. Fred Thoman and family.

Mr. and Mrs. E. C. Basinger and family are on a motor trip in Canada.

Mrs. W. P. Rider has gone to Rochester, Pa., where she will make her home with a sister.

Park Sitler, Galesburg, Ill., is visiting with his father, F. A. Sitler, and other local relatives and friends.

Mr. and Mrs. J. C. Brown, Canfield, were Columbiana business visitors Saturday.

Harvey Rapp, Youngstown, was in Columbiana on business Saturday.

Mr. and Mrs. W. W. Wallace and Mr. and Mrs. Clarence Smith are on a motor trip to New York and other eastern points.

The Misses Lois Fire, Sylvia Smith and Estella Esterly have returned home from a visit at Celar Point.

LESS DRUNKEN DRIVERS NABBED

HARTFORD, Conn., Aug. 21.—(INS)—Many a Connecticut editor assumed an air of piety when the weekly list of drunken drivers issued by the state motor vehicle department, came out early in August with but three names.

Editors then pointed out that the state was going dry. A tremendous falling off in drunken driving could not be explained otherwise.

No Need to Hunt!

For a safe and secure place to store your furniture, merchandise, etc. Our fireproof storage gives you the safety and protection you desire at a moderate cost.

SEPARATE LOCKED ROOMS FOR EACH LOT OF FURNITURE

CALL 1045

P. MILLIRON

TRANSFER AND STORAGE CO.

A TREMENDOUS HIT!!!

Acclaimed By All Who See It

SPECIAL NOTICE:

Due to the Extremely Heavy Demand for Seats for 'On With the Show"

Extra Performances

Will Be Conducted

Thursday - Friday and Saturday Evening

Departing from the Regular Routine on These Nights—Shows Will Start Promptly at

6:00-8:00-10:00 P. M.

Better Still — ATTEND THE MATINEES

With BETTY COMPSON ARTHUR LAKE SALLY O'NEIL JOE E. BROWN LOUISE FAZENDA SAM HARDY LEE MORAN WM. BAKEWELL The FAIRBANKS Twins. Chorus of 100

Directed by Alan Crosland. Direct from its $2.50 New York run.

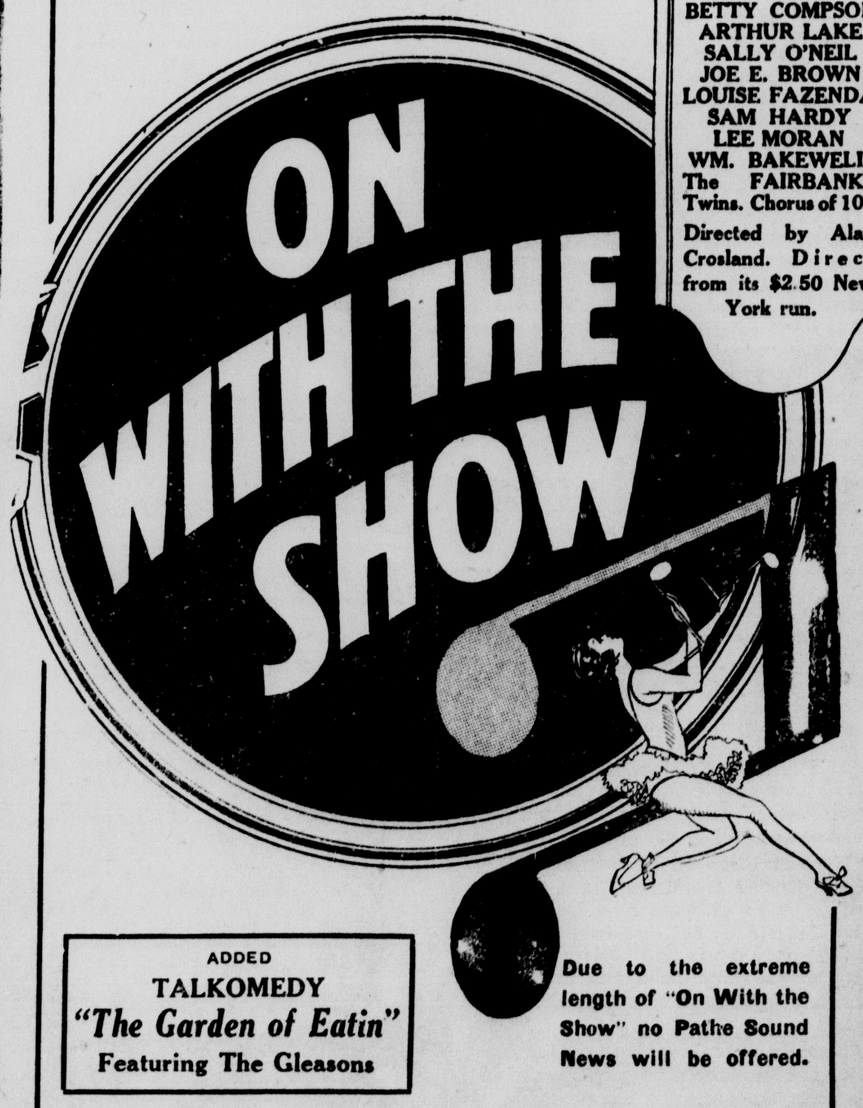

ADDED

TALKOMEDY

"The Garden of Eatin"

Featuring The Gleasons

Due to the extreme length of "On With the Show" no Pathe Sound News will be offered.

TAKING THE TOWN BY STORM

Now at the State

Social Affairs

UNITED MOTHERS CLUB ENJOY ANNUAL PICNIC AT ROCK SPRINGS

FIFTY MEMBERS of the United Mother's club and their families enjoyed an outing yesterday afternoon and evening at Rock Springs park. Bathing and other outdoor sports formed the diversions of the afternoon.

A buffet dinner was served at 6 o'clock, the committee in charge being Mesdames Warren Wolfe, George Bradfield, W. J. Miller, William McCarty, Roy Thomas, W. C. Johnston, William Skidmore, R. W. Johnston, Oliver Earl and Charles Kittridge. Summer flowers were used in decorating the tables.

The next meeting will be held in the home of Mrs. George Bradfield on Bradshaw avenue, September 17, with Mesdames Jerry Jaccand and Edward Kell as associate hostesses. The devotionals will be in charge of Mrs. C. E. Barrett, and the program will be conducted by Mesdames R. W. Johnston and Harry Deidrick.

Missionary Society Meets.

Mrs. Robert Burford was in charge of the devotionals at the meeting of the Woman's Missionary society of the Methodist Protestant church Monday night, held in the social room of the church. The business session was conducted by the president, Mrs. Charles Risinger. A paper on "Africa" was read by Mrs. Mary Swan.

The next meeting will be held in the church September 16.

Mrs. Carr Mission Hostess.

Mrs. Leo Carr entertained members of the Young Ladies' Needlework society of St. John's Lutheran church Monday night at her home near Stop 55 on the Y. & O. The business session was in charge of the president, Miss Pauline Veigel, after which a reading, "The First Lady of the Land," was given by Mrs. Robert Miller.

During the business session it was decided to hold a food sale at the D. M. Ogilvie store on Saturday, August 24, with Miss Clara Schneidmiller in charge.

Refreshments were served by the hostess, assisted by her mother, Mrs. Lena Hetzel. Summer flowers were used in the appointments, and covers were arranged for 35 guests.

Misses Ruth, Annette, and Ileen Schneidmiller were guests.

The next meeting will be held in two weeks.

Class Members Entertained.

Loyal Sons and Daughters of the First Church of Christ were entertained last night in the home of Mr. and Mrs. Brady Buchanan on Princeton avenue. Games, music and informal talks were the diversions. A banana eating contest was won by Brady Buchanan.

Refreshments were served by the social committee including Mesdames Brady Buchanan, Charles Frederick and William Ware.

Harold Smurthwaite of Cleveland was a special guest.

Lincoln Way Club Outing.

Members of the Lincoln Way club enjoyed an outing yesterday afternoon and evening at Rock Springs park. Swimming and other amusements were the diversions. Basket dinner was served.

Meeting of the club will be held Friday night at Camp Rest, Glenmoor, with Mrs. Myrle Danley as hostess.

Circle Meeting Thursday.

The Ladies' Circle of the Woodmen of the World, will meet tomorrow night at 7:30 o'clock in the home of Mrs. Melvin Smith on Neptune avenue, Chester.

Nestle Circline Permanent Wave

Large or Small Wave. Price $5.00

Mrs. W. L. Moore

Phone 2067-J

"Slenderizing Matured Lines"

PATTERN 1573

The Review 15c Practical Pattern

Long, slim lines are achieved in the styling of Design 1573. The neckline, vestee and revers are cut to slenderize the silhouette, while the front skirt section is pleated yet straight, continuing the long line. The sleeves are trim and snug, in smart tailored manner.

Design 1573 is fashioned of dotted silk, either foulard or crepe, and trimmed with silk crepe in a plain color. Charming combinations for larger woman are black and white, brown and beige, blue and grey or blue green and white. The trimming would use the lighter color.

May be obtained only in sizes 36, 38, 40, 42, 44, 46 and 48.

Size 36 requires 3½ yards of 40 inch material and 1 yard trimming.

This model is easy to make. No dressmaking experience is necessary. Each pattern comes to you with simple and exact instructions, including yardage for every size. A perfect fit is guaranteed.

Patterns will be delivered upon receipt of FIFTEEN CENTS (15c) in coins carefully wrapped or stamps. Be sure to write plainly your NAME, ADDRESS, STYLE NUMBER and SIZE wanted.

Our LATEST FASHION BOOK will be sent up on receipt of TEN CENTS in coin. Address all mail and orders to Review Pattern Department, 243 West 17th Street, New York City.

Church Guild Meets.

Members of White Rose chapter of the World Wide Guild met last night in the First Baptist church. Miss Gwendolyn Watson, president, was in charge of the business session, the devotionals being in charge of Miss Maud Sheppard.

Miss Frances Cochran was a special guest.

The next meeting will be held September 3, in the social room of the church.

Mrs. Bostock Entertains.

Honoring her granddaughter, Dorothy Watson of Huntington, Pa., Mrs. Charlotte Bostock entertained a group of friends Monday night in her home on Avondale street. Informal social hours were spent with music, games and dancing, after which refreshments were served by Mrs. Bostock and Miss Watson.

Miss Watson will leave Sunday for her home.

Enters Davey Lee Contest.

Richard Lavin, little son of Mr. and Mrs. L. J. Lavin of Monroe street, this city, is an entrant in the Davey Lee contest at Atlantic City. Mrs. Lavin and children, Richard and Norton, have been spending several weeks in that place.

The child resembling Davel Lee will win the prize. This contest is being held in conjunction with the Al Jolson latest picture, "Say it With Songs."

Dixonville Lawn Fete.

A lawn fete will be held at the home of Mr. and Mrs. W. J. Peachey in Dixonville tonight, when the following program will be presented:

Opening remarks — The Rev. Woodson of Toronto, O.

Reading—Mrs. Kathryn Jackson.

Song — Choir of Triumphant Church in Klondyke.

Vocal solo—Mrs. Patty Jones.

Vocal solo—Miss Savannah Ray of Irondale.

Reading—Miss Rosella Thomas.

Ukelele and guitar duet—Miss Rhoda and Solomon Williams.

Vocal solo—The Rev. G. F. Williams.

Vocal duet — Misses Elizabeth and Verna Steele.

Song — Choir of Triumphant Church in Klondyke.

Vocal solo — Miss Elizabeth Steele.

Ukelele and guitar duet—Miss Rhoda and Solomon Williams.

The public is invited.

Hayes Family Reunion Saturday.

The second annual reunion of the Hayes family will be held at Rock Springs park on Saturday, August 24.

Store Employees Hold Outing.

Employees of the McCrory store, Fifth street held an outing last night at Fredericktown, the trip being made by truck. A chicken dinner was served at 7 o'clock, covers being arranged for 33 guests. Sports were the diversions. Roy Richards acted as toastmaster.

Those present included Mr. and Mrs. G. H. Rowen, Mr. and Mrs. T. J. Pack, Misses Nell Rigby, Betty Wallover, Esther Haugh, Mildred Foulk, Mary Burns, Hilda Leak, Ruth Seacrist, Helen Yost, Sarah O'Rielly, Eleanor Huss, Gertrude Purinton, Evelyn Purinton, Gladys Wallace, Fay Headley, Kathryn Brophy, Virginia Mahan, Marjorie McNicol, Wanda Fowler, Zelma Craig, Lila Manor, Marguerite Tullis, Martha Larkins, Clara Larkins, and Pauline Chaffee, and Messrs. Roy Richards, Charles Myers, Harold Dewalt, Richard Lamborn and Lester Beagle.

Hyacinth Club To Meet.

Members of the Hyacinth club will be entertained in the home of Mr. and Mrs. James Nagle on West Ninth street, Friday night.

Reception in Vodrey Home.

Mrs. O. C. Vodrey and daughter, Miss Elizabeth Vodrey, will receive friends at a reception in their home on Park boulevard Friday afternoon.

Surprise Party at Melby Home.

Honoring the fourteenth birthday anniversary of Miss Virginia Ten Eyck of Third street, Chester, Miss Helen Melby, also of Third street, Chester, entertained with a surprise party Monday night. The home was decorated with gladioli and other fall flowers. Games and music were the entertainment, piano selections being given by Misses June Davis, Ruth McGeehan and Mercedes Shaw.

Refreshments were served by Mrs. Earl Melby, assisted by Mesdames Lon Ten Eyck, J. F. Stewart and Miss Marian Joynston. A large birthday cake, bearing 14 candles, and a color scheme of pink and white formed the decorations.

Those present were Gay Woody, Adelaide Parker, June Davis, Ruth McGeehan, Mercedes Shaw, Mary Isabel Allison, Alma Scott, Margaret Springer, Margaret Ellen Merschrod, Lucy Carpenter, Virginia Ingram, Helen Melby, Ruth McCoy, Jane Tallman, Thelma Poe, Virginia Ten Eyck, Mary Heddleston, Jean Faulk, Sue Freymark, Amy Mercer, Eugene Allison, Robert Berg, Robert Parson, Kenneth Shaw, Kenneth Hobbs, Dean Melby, Clyde McCoy, Billy Tallman, George Swogger, Glen and Wayne Campbell, Harry Kimble, Billy Ingram, Jimmy Rhodocker, William Mansfield, Tony Amedio and Jack and William Smythe of Steubenville.

Personals

Mr. and Mrs. A. W. Thomas of Park boulevard left today for a visit with their daughter and husband, Mr. and Mrs. Henry Van Campen, at Quogue, L. I.

Miss Emma Mae Fleming daughter of Mrs. Emma Fleming of Smithfield street, was graduated from Ohio State university summer school, Columbus, last week, in the kindergarten department.

Mrs. J. W. Todt of Crestline, O., is the guest of Mrs. F. A. Dean on Virginia avenue, East End.

The Rev. and Mrs. Thomas Baxter and daughters, Jeannette and Betty, of Aryle, Ill., have concluded a visit with Mr. and Mrs. Sanford E. Fisher, Lincoln highway.

Miss Mary E. Bennett, Miss Elsie V. Hall and Miss Mary Elizabeth Shreeves have returned to their homes here after being graduated from the summer school at Ohio State university, Columbus, in the elementary educational department.

Mrs. Robert Moore Beechley and daughter, Bernice, of Rahway, N. J., are guests of the Rev. and Mrs. R. C. Beechley of Erie street.

J. B. Keena of Cincinnati has concluded a week-end visit with Mr. and Mrs. Sanford E. Fisher and family on the Lincoln highway.

Mrs. N. J. Allan of Bradshaw avenue has returned from a week end visit with her daughter, Mrs. S. J. Glynn, in Cleveland.

Mr. and Mrs. Paul Zickau of Pittsburgh have concluded a visit with the former's brother and wife, Mr. and Mrs. Frank Zickau, on East Ninth street.

Misses Ruth Stanford and Mildred Allison of the Lincoln highway have concluded a motor trip to Canada, Buffalo and Niagara Falls.

Mrs. Charles Virden and children, Ruth, Eileen and Bertha, of Parkersburg, W. Va., are guests of the former's mother, Mrs. Della Smith, on the Lincoln highway.

Mrs. Rosa Walzer of Huntsville, Ala., will leave tomorrow for her home after an extended visit with her sister, Mrs. Louis Hoff, on East Eighth street.

Harold Smurthwaite of Cleveland is a guest of Mr. and Mrs. William Ware, near Calcutta.

Mrs. James Kemple, who has been a patient in the City hospital has been removed to her home in Jefferson street.

Mrs. Cyrus Trompetter of Pittsburgh is the guest of her uncle and aunt, Mr. and Mrs. Louis Hoff, of East Eighth street.

Henry Vorndran has returned from a business visit in Chicago.

Fred G. Lemp, Cleveland, was a business visitor here today.

(Additional Society On Page 7)

"THE GOAL OF YEARS HAS BEEN ATTAINED"

HUPMOBILE · PRESENTS

the · *greatest* · Six · in · its · History

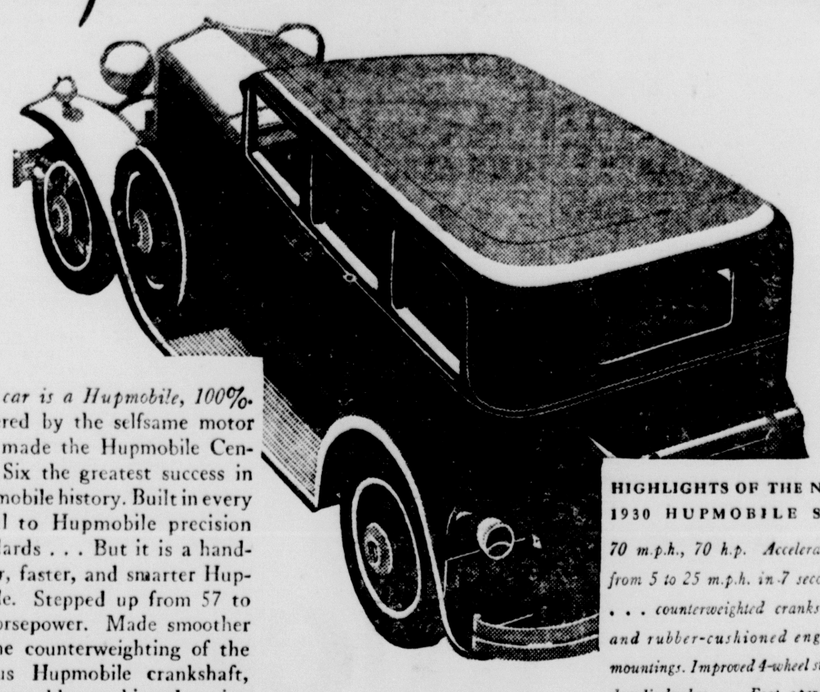

This car is a Hupmobile, 100%. Powered by the selfsame motor that made the Hupmobile Century Six the greatest success in Hupmobile history. Built in every detail to Hupmobile precision standards . . . But it is a handsomer, faster, and smarter Hupmobile. Stepped up from 57 to 70 horsepower. Made smoother by the counterweighting of the famous Hupmobile crankshaft, and by rubber-cushioned engine mountings. Made more comfortable by more seat and leg room, and by many engineering refinements adding speed, safety and ease of driving . . . Now Hupmobile's long renown as "The Car of the American Family" gains new emphasis . . . 25% more power . . . Yet priced at 25% less than its illustrious predecessors!

HIGHLIGHTS OF THE NEW 1930 HUPMOBILE SIX

70 m.p.h., 70 h.p. Acceleration from 5 to 25 m.p.h. in 7 seconds . . . counterweighted crankshaft and rubber-cushioned engine mountings. Improved 4-wheel steel-draulic brakes . . . Foot operated dimmer . . . Rear seat 50½ inches, front seat 49 inches . . . 6-inch chromium hub caps . . . New front fender parking lights of same design as headlights. Custom equipment—6 wire or disc wheels, two spare side-mounted in fender wells, available at slight extra cost.

S-160-B

AT $1060

5-PASSENGER 4-DOOR SEDAN . . . $1060
CONVERTIBLE CABRIOLET $1075
COMMERCIAL COUPE $995
ALL PRICES F. O. B. FACTORY

Ohio Motor Sales

Member of East Liverpool Automobile Dealers Club.

127 West Fifth Street. Phone 382.

"Now I keep my underthings like new *twice as long* ··thanks to Lux"

"I JUST love pretty underthings, and I *do* have more dainty things than most of my friends, even girls who spend *much* more!

"My secret is simple. I got the suggestion from a friend who held a position in an exclusive New York shop. She told me they *always* washed models' underthings and hosiery in Lux, because they found Lux kept them looking like new *more than twice as long.*

"Since then I've always been careful to use Lux for underthings, negligees, stockings, dresses.

"They stay new *much* longer! Some of my nicest lingerie is 3 years old—and *still* looks new. That gives me money to buy *extra* things which I could never afford if it weren't for Lux."

Give *your* pretty underthings this marvelous Lux care that keeps them like new so much longer! Then, instead of spending all your clothes-money replacing worn out things, you, too, can afford many more pretty clothes!

FAMOUS New York dressmakers say, "Lux keeps sheer underthings and hosiery new looking *twice as long.* (Above) pretty model for exclusive Fifth Avenue establishment, in lovely lingerie and negligee.

More Evidence

Of the Real Savings Here

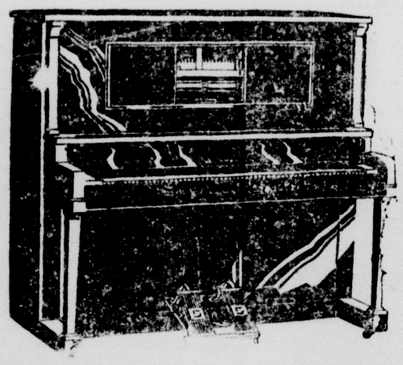

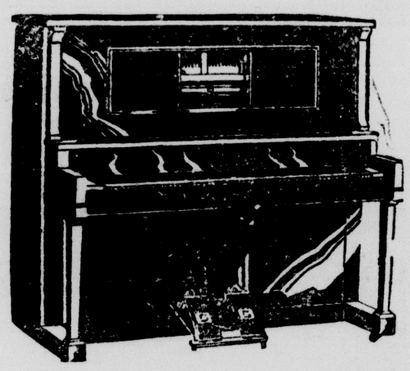

Every Piano Guaranteed

First Class Playing Condition

Some With Mandolin Attachment

UNUSUALLY LIBERAL TERMS

BENCH AND 15 ROLLS With All PLAYERS

Gulbransen Player in Figured Walnut case. Looks like new. Has mandolin attachment. One of the best values we have ever offered. See it and be convinced **$145.00**

Smith & Barnes Player in fine Quarter-Sawed Oak case. You will be surprised how good this instrument is for the small price we are asking for it **$125.00**

Schiller Player in plain Quarter Sawed Oak case. There is no reason why you cannot buy a player when you can get one as cheap as **$95.00**

Gulbransen Player in beautiful Oak case, with mandolin or ukulele attachment, in very good condition. The price is certainly right at this low figure **$145.00**

Gulbransen Player in plain Dull Satin finished Mahogany case. Almost as good as new. If you want a mahogany case you will like this one **$135.00**

Ellsworth Player—a real bargain—Looks fine, plays fine, is fine — completely equipped with all accessories. Only **$125.00**

PLUS SMITH & PHILLIPS SERVICE Which Means *Absolute Satisfaction*

SMITH-PHILLIPS MUSIC COMPANY

409 WASHINGTON ST.

"The Home of the Finest Musical Instruments"

DODGE BROTHERS *announce* a NEW 1-TON TRUCK

CHASSIS AT

$745

F. O. B. DETROIT

- - - the lowest price at which a Dodge Brothers 1-Ton Truck has ever sold. Seven body types: Panel, Screen, Canopy, Express, Stake, Farm and Platform

THE LITTEN MOTOR SALES

Member of East Liverpool Automobile Dealers Club.

418 East Fifth Street, Phone 1220.

We Also Sell Dependable Used Cars.

SAILORS ARE IN AGAIN, GIRLS!

Yes, the fleet's in again and so are middies. And Helen Chandler, left, was never one to lag behind where fashions are concerned. For sports, they are the ideal combination of comfort and chic. Josephine Dunn, right, is a bit more masculine in her taste, but naval nevertheless. She proves conclusively how nifty a modern maid can look in her brother's naval cap, sweat shirt and white duck trousers.

Social Affairs

Garden Party Tonight.

A garden party will be held tonight on the lawn of St. Aloysius Catholic church, West Fifth street. Mrs. P. F. Densmore is chairman and will be assisted by Mesdames F. R. Harrison, Nell Wyand, Evan Sharp, Lillian McKeever, Kathryn Anderson, Charles Coleman, Thomas Russell and James Scully, and Misses Julia Bricelin, Mary Kathryn Morran, Anna Quinn and Mary White.

Mrs. Ehlenbach Heads Union.

Mrs. Leolo Ehlenbach was elected president of the Baptist Young People's Union at a meeting Monday night in the social rooms of the church, West Fifth street, succeeding Delmar Serafy, who will leave soon to enter Denison college, Granville, O.

The social hours were spent with games, after which refreshments were served.

The next meeting will be held Thursday, September 12, in the church.

Personals

Mrs. Joseph R. Thompson of Elysian way is a Pittsburgh visitor today.

Dr. Robert Goodwin, son of Mr. and Mrs. Charles F. Goodwin of Thompson avenue, who has been visiting with friends in Portland, Oregon, has arrived in Los Angeles, Cal., and will spend a few days there before returning east.

Misses Esther Irwin of Thompson avenue, Mildred Stevenson of Lincoln avenue and Helen Lewis of Chester are attending the teachers' institute in Wheeling, W. Va.

Jack and William Smythe of Steubenville are guests of Mrs. Earl Melby of Third street, Chester.

Miss Elizabeth Ewing of Oakmont, and Miss Virginia Bennett of West Ninth street have returned from two weeks spent at Caledon Camp, Gerard, O.

Miss Helen Willis of Vine street, daughter of Dr. and Mrs. K. C. Willis, is a patient in the St. Francis hospital, Pittsburgh, with a nervous breakdown.

Francis Leese of Pleasant Heights has returned from a two months' visit at Atlantic seashore resorts.

Clyde L. Smith of Avondale street and Garland Harsha of the East End have returned from a two weeks' camping trip to Magnetawan, Ontario, Canada.

Mrs. C. A. Smith of Pyramus street, Chester, and Miss Marjorie Hilbert of Thompson avenue were golfers at the New Castle Country club yesterday.

Ruth Esther, daughter of Mr. and Mrs. John Paul of St. Clair avenue, has been removed to her home following an operation for the removal of tonsils and adenoids in the City hospital Monday.

Mrs. Ralph Seragg and daughter, Miss May, of Avondale street, are spending two weeks with the former's daughter in Ottawa, Canada.

Mrs. Ben L. Bennett of Park boulevard is a Pittsburgh visitor today.

George Dunn, who has been seriously ill at his home on Chestnut street, is improving.

Mrs. A. D. Wilson of West Fourth street left Monday for a visit at Cambridge Springs, Pa.

Mr. and Mrs. Clarence Capehart of Canton have concluded a visit with the former's parents, Mr. and Mrs. L. T. Capehart on Chestnut street. They were accompanied home by Louis Kidder.

Howard Hallett of Toledo is the guest of his parents, Mr. and Mrs. Arthur Hallett on Chestnut street.

Mrs. William Hocking, jr., of Pennsylvania avenue is a Pittsburgh visitor today.

Miss Delores DeHaven of Chestnut street has returned from a two weeks' visit at Conneaut Lake, Pa.

Miss Edna Carey of Riley avenue and Miss Ann Ford of Chestnut street have concluded a visit with Mr. and Mrs. Andrew Lucas in Salineville.

Charles McKay of Pittsburgh has been called here by the death of his sister, Mrs. J. B. Davis.

Mrs. John Corollo of Norton street is a patient in the City hospital.

Miss Caroline Bowers of Wellsville and Mrs. Harvey McHenry of West Sixth street are visitors at the county home, Lisbon, today.

J. H. Brown, Warrick Johnson, Howard Kaufman, Clarence Webb, William Gloss, Richard Pethtel, Sidney Porter, Max Nidnoff, Cecil Pierce, George Brownlee, R. W. McCulloch, Thomas Blankenship, Charles Marton and John Bucey attended the county meeting of the American Legion at Leetonia last night.

Louis Hoff of East Eighth street was a business visitor in Pittsburgh yesterday.

Mrs. W. Clyde Bragg of Charleroi, Pa., is the guest of Mr. and Mrs. Emmett Gaston, Highland Colony.

Mr. and Mrs. W. W. Sloan of West Eighth street left yesterday for a motor trip to Cambridge Springs, Pa.

Mr. and Mrs. Edwin Thomas and son John of Lisbon spent last night with Mr. and Mrs. A. W. Thomas, Park boulevard. They have just returned from a two weeks' visit with Mr. Thomas' sister, Mrs. Henry VanCampen at Quogue, L. I.

Miss Marguerite Harris of Bedford, O., has concluded a visit with Mr. and Mrs. Peter Milliron on West Second street.

L. C. Keister, North Georgetown, was a visitor here today.

Mr. and Mrs. George W. Roley and Mr. and Mrs. John Rex, Youngstown, visited friends here yesterday.

M. J. Kelly, Canton, transacted business here yesterday.

Mr. and Mrs. W. F. Douring, St. Clairsville, are visiting friends and relatives here.

C. S. Short, Portsmouth, was a local visitor today.

Mrs. Louise Walls, Columbus, is a guest of friends here.

B. H. Leshman, Buffalo, N. Y., was a business visitor here today.

Mrs. Bert Thompson, left today for her home in Elkhart, Ind., after a visit in this city.

R. R. Flare, Independence, Kas., was a visitor here today.

R. M. Fisher, Cleveland, visited here today.

Mesdames B. H. Marks and Atkins Halls, both of McKeesport, Pa., were local visitors here today.

A. L. Beuhn, Fremont, transacted business here today.

Mr. and Mrs. Harry Mayer, Youngstown, visited yesterday with local friends.

W. E. Strengenal, Pittsburgh, is a business visitor here.

(Additional Society On Page 6)

APPLES SUFFER FROM DROUGHT

Damage to Crop Estimated at $3,000,000.

BOSTON, Aug. 21.—(INS)—The drought of nearly a month's duration which caused damage estimated at $3,000,000 to New England crops, had little effect upon the potato crop but reduced the probable apple output 6.4 per cent the survey of the New England Crop Reporting Service of the Department of Agriculture reveals.

The dry weather during June and July counteracted the favorable prospects offered by the heavy apple bloom and the fair set. Insect and disease damage have ranged from light to average in most sections. While the McIntosh yield is expected to be materially better than in 1928, Baldwin and other important varieties promise to produce light crops. Production is now forecast as 1,560,000 barrels as compared with the 1,479,000 barrels harvested last year, and the five year average of 1,921,000 barrels.

The New England potato crop is now estimated at 49,348,000 bushels compared with 46,092,000 bushels harvested in 1928 and the five year average of 47,253,000 bushels.

In Aroostock County rainfall has been sufficiently heavy to encourage a good growth of tops which are likely to succumb to blight if present moisture conditions persist throughout August.

The dry weather during the past month has aided the potato crop materially, since records indicate that dry weather is invariably more favorable to a good yield than excessive rainfall.

A movement to have city children know as much about London as their country cousins has been started in London.

Just Right For Upset Stomach

For after-eating distress, gas, sourness and bloating, the quick and positive neutralizing action of Bisurated Magnesia has proved to be just right! Relief, certain and gratifying, almost instantly follows the very first dose — and a few cents' worth obtainable from any good druggist, lasts for a long time. This special Bisurated form of Magnesia, for Stomach Troubles only, does not act as a laxative. Ask your druggist.—Adv.

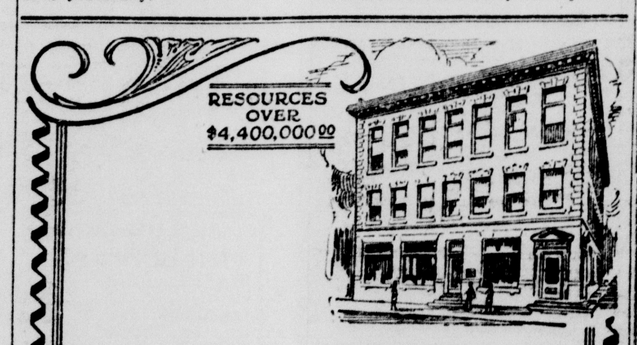

You Wouldn't Put Off

availing yourself of an opportunity for real profit in a business deal if it were plainly at your command without risk. Why delay when the investing of your savings in Hancock County Building & Loan Association stock is concerned?

Here you are assured of 5% dividends for your money, unquestioned safety—proven by the Association's 29 years of success—and also counsel in financial problems which you may wish to talk over with us.

6% HANCOCK COUNTY BUILDING & LOAN ASSOCIATION

Office and Depository

FIRST NATIONAL BANK of CHESTER, W. VA.

STEIN'S

East Fifth Street. East Liverpool, Ohio.

New Arrivals —

Velvet and Silk DRESSES

Attest the Fashion of Charm of Elegance

Our Transparent Velvet DRESSES

Are beautiful things. Colors: Arab Brown, Black, Garnet and Purple — Laces at Neckline and Cuffs — Wonderful assortment to choose from.

Special $25.00

Marvelous SILK DRESSES

$10, $16.50 and $19.50

These New Autumn styles — the lust of beauty is reason enough why you should see these and make an early choice.

New Arrivals —

COATS at $58.00

The greatest showing and savings in years — Luxurious Fur Collars and Cuffs — Exquisite materials that are shown usually in much higher priced garments.

—Second Floor—

Early Showing GIRLS' SCHOOL DRESSES

Wonderfully Smart Dresses — of every wanted material

$1.00 to $4.95

COATS $5.00 up to $19.50

—MAIN FLOOR—

SPORT WEAR DEPT.

Girls' Pleated Skirts — All Wool materials. Formerly sold up to $4.95. Each **$1.95**

Velvet and Tweed Skirts — Black and wanted colors **$2.95**

Nashua **Part Wool Blankets** — 70x80 inch bound edge, in all wanted color plaids **$3.95**

18x40 Inch **Turkish Bath Towels, each.... 15c**

70x80 **Napped Blankets** — Al color plaids. Regular $2.95. Speciall, Pair **$2.00**

70x80 Inch Strictly **All Wool Blankets** — Rose, green, blue or orchid block plaids, actual $12.50 value. Each **$9.75**

Patch Work Quilts — Large double bed size, clean new cotton wadding — fast color materials. Each **$3.85**

20x40 Inch Cannon **Bath Towels, Each 25c**

80x108 Krinkle Bed Spreads — Rose, Gold, Blue or Green and White stripes — extra large. Tomorrow only. Each **$1.00**

Empire Brand Mohawk Make 81x90 Sheets — A real value, Thursday only ..... **$1.00** 2 to customer.

CARPET CENTER RUGS

Centers of finest Wilton Velvet Carpet. Plain or floral designs. Each **$1.00**

LARGE CROWDS AT NAZARENE CHURCH MEET

Rev. G. W. Heslop, Olivet, Ill., Teacher In Charge.

DAILY SERVICES

"Seven New Things" Subject for Last Night's Sermon.

Regarded as one of the most pertinent Bible expositors that has appeared in the city in recent years the Rev. William G. Heslop, D. D., professor of Theology in Olivet college, Olivet, Ill., is attracting crowds and deeply impressing them during his interval of a week's stay at the First Nazarene church on St. Clair avenue, where he is speaking nightly. His theme last evening was "Seven New Things."

On Monday evening he spoke on "The Twelve Sons of Jacob" in which he declared that all names in the Bible have a meaning for people today as well as all changed names in the scriptures. "Salvation from start to finish is set forth in the names of Jacob's twelve sons," he said.

He referred also to the new city mentioned in Revelations which is described as being 1500 miles in length breadth and width. "It is great, new and holy and only those themselves holy in heart and life shall enter it," he declared.

Reference was also made to the new temple referred to in Revelation.

"God has always sought fellowship with man, he said. He visited our first parents in the Garden of Eden; He walked with Enoch for 300 years, revealed His holy will to Noah, feasted with Abraham under the tree wrestled with Jacob, manifested his glory to Moses and finally came down and was born in a stable and cradled in a manger, God manifest in the flesh.

"In a day that is yet to dawn there shall be a new heaven, a new earth and a new temple when God shall dwell with men.

"In the Old Testament God was for us. In the gospels God was with us. In the Epistles God is in us. The Holy Spirit in all his fulness will come into our hearts and take up His abode forever."

He declared last evening also that there are three new heavens mentioned in the Bible: the atmosphere, the starry heavens and the home of God

The present earth has been cursed three times he indicated by the sin of Lucifer, Adam and the Cainites.

"Reuben, meaning a 'son,' speaks of regeneration; Simeon which means 'to hearken' that following regeneration Christians listen to to God; Judah, "praise' indicating the regenerated will praise God; Zebulon, 'to abide' suggests the second work of grace, even holiness of heart and life."

He held that Issacher referred to 'service or hire' evidencing service following salvation and sanctification; Dan 'to judge' when, born again and sanctified, one learns to judge himself and not others; Gad, 'to overcome' refers to the same seven promises of Revelation given to overcomers making the Christian life a victorious one; Asher, 'happy' revealing Christianity as a happy state.

"Maphtali, he declared, means 'to wrestle' suggesting in the Christian's changed life his tendency to wrestle with God in prayer and with men by their testimony; Joseph 'increase' which indicates the consequent growth in grace of those renewed by the Spirit, and Benjamin, 'the son of my right hand,' which declares the certainty of eventually being exalted to the right hand of the Father by the new birth and the baptism of the Spirit.

DEATH ROLL

Pelley Funeral Services.

Funeral services for Violet Mae Pelley, infant daughter of Mr. and Mrs. Charles Pelley, will be held at 2 o'clock tomorrow afternoon in the home, Virginia avenue, Chester, in charge of the Rev. Robert Andrews, pastor of the Chester Nazarene church. Burial will be made in Spring Hill cemetery, Wellsville.

Besides her parents, she leaves one brother, Paul, and two sisters, Garnet and Grace.

ITCHING SKIN BANISHED BY ANTISEPTIC ZEMO

If bites or stings or such summer afflictions as poison ivy make life unbearable quickly apply Zemo, the soothing, cooling, invisible antiseptic. Zemo brings swift relief from itching, helps to draw out local infection and restore the skin to normal. For 20 years Zemo has been clearing up skin, relieving pimples, rash and other skin irritations. Never be without it. Sold every where—35c, 60c and $1.00. Ad.

Kindergarden
225 EAST THIRD STREET.
MRS. MAUDE BEANE
Teacher.
Graduate of Pitts K. College.
Phone 655-R
Fall and Winter Term
Opens Sept. 3.
Rate, $7.00 Per Month.

His Life Long Ambition is Ruined

Today

(Continued from Page One)

HOWEVER, for your comfort, you may remember that some things even big business cannot undertake. Only Uncle Sam is big enough to attack them.

Big business admitted that it couldn't undertake the Boulder Dam, much as it would have liked to control that water supply.

And big business should not finance a war. Not all the money in all the banks could do that, However, big business can grow bigger when the war is over and the profits begin to come in.

WHEN women wanted to vote years ago, gentlemen with necks bigger around than their head said: "Let women go to war and fight if they want to vote." Many of the men had never been to war, but did not mention that.

Now twenty women have entered the airplane race from Santa Monica to Cleveland, an "air derby" for women only.

These young women will fly alone from the edge of the Pacific over the Rocky Mountains to Cleveland.

AND young women are not the only female fliers. An English woman, the Duchess of Bedford, 63 years old, has flown from England to India and back in seven days.

IN courage—mental or physical, in honesty, self-sacrifice and devotion women are superior to men.

In works of genius women as yet do not equal or approach men. There is no female Homer, Shakespeare, Michael Angelo or Newton.

But each of those geniuses was created by some woman. And that mother was the real genius.

COAL DEALER DIES IN FALL

Philadelphia Man Jumps From Hotel Window.

PHILADELPHIA, Aug. 21.—(INS.)—Colonel Walter T. Bradley, 74-year-old wealthy retired coal dealer, plunged to his death early today from a window of his suite on the thirteenth floor of the exclusive Warwick hotel.

He commited suicide in the opinion of police, for the screen over the window had been carefully removed and the aged man was dressed only in his underclothes.

A newspaper left lying open at the daily stock quotation led to the belief that unable to sleep through worry over financial troubles; the aged coal magnate took this means of ending his life. Two telephone wires were snapped off by the body in its fall. The colonel struck head first, almost every bone in his body being broken. Due to the condition of the body identification was not completed for more than two hours

Notification of the colonel's death immediately was sent to Mrs. Bradley who has been summering at Vintor, N. J.

Besides the widow he is survived by two daughters.

DR. C. A. SHAFER LIONS' SPEAKER

Dr. C. A. Shafer, Chester physisian, will discuss the "Summer School Courses at Harvard" at the weekly dinner of the Lions club at 6 o'clock tonight in the grill room of the Travelers' hotel. Attorney George L. Brokaw will be chairman.

James Cunningham and Harry Lindell will present a musical program.

NEW POST HOME OPEN TO VETS

Members of Private Eddy Post No. 66, Veterans of Foreign Wars, at a meeting last night approved a resolution whereby the post's new club home in Lincoln avenue will be open at any time to any ex-service man of East Liverpool, Liverpool and St. Clair township.

The post is seeking to arrange a meeting with trustees of the East Liverpool war chest fund at which time application for funds with which to pay the mortgage on the Lincoln avenue home will be made.

REPORTS FROM STOCK MARKET

NEW YORK, Aug. 21. — New high records were again established today in rails and representative industrials during the forenoon trading on the stock market.

Heavy buying sent Pennsylvania up 2¼ to 101¼, Erie up 2 points to 89⅛ and Baltimore and Ohio up ⅞ to 140⅜, all of which were new high marks. This strength communicated itself to other rail issues and they were correspondingly higher.

In the industrial group, Westinghouse Electric hit a new high of 259 718, a gain of 4 7-8 points. Eastman Kodak also reached a new high of 214 3-4, a gain of 9 3-4 points. Other industrials to rule higher during early trading were Johns Manville, Montgomery Ward, Radio Corporation and United Aircraft.

Renewed strength was evidenced in the copper group. Anaconda advanced 2 1-8 to 122 1-8; American Smelting was up 1 to 116 1-4 and Kennicott moved up 1 5-8 to 87 3-4.

Pittsburgh Live Stock.

PITTSBURGH, Pa., Aug. 21. — Hogs:—Receipts 3,100. Holdovers 500. Market 25 to 35c lower. Early sales 160 to 200 pounds, $11.60 to $11.65; 200 to 250 pounds, $10.75 to $11; 260 to 320 pounds, $10.25 to $10.50; pigs and underweights mostly $10.50 to $11; sows, 9 to $9.50.

Cattle—Receipts 25. No trading.

Calves—Receipts 100. Market strong to 50c higher. Top vealers, $18.

Sheep—Receipts 300; market, lambs around 25c higher. One choice deck, $13.75; off lots, $12 to $13.50; few fat ewes, $5 to $6.50.

Chicago Grain.

CHICAGO, Aug. 21. — (INS) — Grains opened irregular today. Wheat was down ½ to 1⅝c; corn ⅛ down to ⅛c up and oats ¼ lower to ¼c higher.

Opening prices:

Wheat — September $1.35 to $1.36¼; December $1.45 to $1.45¼; March $1.51¼; May $1.54 to $1.54¼.

Corn — September $1.03¾ to $1.04; December 97½ to 98c; March $1.02½ to ¾; May none.

Oats—September 47⅞ to 48c; Dec. 52 to 52¼c; March none; May 57c.

Cleveland Produce.

CLEVELAND, Aug. 21.—Butter—Extra, 44; standards, 41; market weak.

Eggs—Firsts, 35; ordinary, 29; market steady.

Live poultry — Heavy fowls, 28 to 30; medium fowls, 28 to 30; leghorn hens, 23; colored broilers, 28 to 33; leghorn broilers, 22 t o26; ducks, 20 to 25; geese, 15; old cocks, 18; market steady.

Apples—New, $2.00 to $2.25 bu. basket.

Cabbage—Ohio, 90c to $1.00 basket.

Canteloupes—Standards, $1.25 to $3.25 a crate.

Potatoes—New, $5.15 to $5.25 for 150-lb, sack.

Homegrown Ohio produce unchanged.

COLONEL BAIN INSPECTS DAMS

Colonel Jarvis J. Bain, supervisor of the Ohio, Alegheny and Monongahela rivers, with offices at Pittsburgh, made an inspection yesterday afternoon of Dam No. 7, Midland, Pa., and Dam No. 8 here, where repair work had been finished by a government repair party. The speed boat Monongahela and crew furnished the transportation.

Lodge Visitors See

(Continued From Page 1)

Oak Hill, W. Va., gave short addresses.

The Ceramic City Colegians furnished the music for the dance. The program was as follows:

Dance.
Selection, by Sons of St. George Glee club.
Dance.
Vocal solo, George Esenhuth.
Dance.
Vocal solo, Harry Brindley.
Dance.
Selection, Sons of St. George Glee club.
Dance.
Vocal solo, Joseph Birbeck.
Dance.
Vocal solo, William McKeever.
Selection, Sons of St. George Glee club.
Dance.

15 CRUISERS TO BE BUILT FOR U. S. NAVY

Work on Vessels Halted by Hoover Resumed.

HOOVER DISSENTS

British Unable to Reduce Fleet Macdonald Says.

By GEORGE R. HOLMES,
International News Service Staff Correspondent.

WASHINGTON, Aug. 21. — The fifteen new naval cruisers which congress decreed should be laid down during the next three years, and on which President Hoover ordered work suspended, are to be built after all.

Try as they have, Ambassador Dawes and Premier Ramsay MacDonald have been unable to hit upon any scheme that will provide even a semblance of cruiser parity between England and the United States without the construction of these new American naval units. The British say they cannot scrap down to the American level, and that leaves this administration no alternative but to go ahead with the building program that congress insisted upon.

This much, it was learned today, has been determined fairly definitely in the Dawes-MacDonald negotiations.

Although President Hoover was strongly desirous of avoiding any further naval construction, for reasons of economy as well as of world policy, Britain's unwillingness to do any appreciable scrapping of cruisers may yet prove a blessing in disguise for the administration. For one thing, it will let Mr. Hoover out of a fight with congress that was inevitable over the executive suspension of the three-year program.

Congress is rather touchy concerning its constitutional prerogatives, and some of the best constitutional authorities in both houses have questioned the president's legality to suspend the cruiser program.

Moreover, the satisfaction in congress over having imposed its will upon the White House may make the legislators more kindly disposed toward some of the concessions which will be made to the British admiralty in other directions.

There are increasing indications that the American government is prepared to make some real concessions to the British in the field of small cruisers.

At Geneva, the American delegation, backed by its naval experts, took the adamant position that a cruiser was a cruiser.

Now it appears that the American government is willing to meet, part way at least, the British position that a cruiser of 6,000 tons and mounting only 6-inch guns, of which Britain has plenty, is, after all, more of a defensive than an offensive vessel. Or, as the British have it, "a policing vessel."

At Geneva, Hugh S. Gibson, the chief of the American delegation, on the advice of the American admirals present, took quite a positive position on this question.

"The American delegation," he said, "cannot but feel that every warship possesses essential characteristics and that no ship is built for the sole purpose of defending itself against attack. We cannot allow the reasoning which attributes to 6-inch gun cruisers a purely defensive role."

PRISONER WEDS BEHIND BARS

"Gyp" Williams Marries Former Wife At Wauseon.

WAUSEON, Aug. 21.—(INS.)—With a rythmic twang, Dan Cupid, archer extraordinary and creator of unwonted news events, fired one of his arrows through a barred window of the county jail here.

"Gyp Williams," Toledo police character and indicted bank robber, fell a victim to the dart. He remarried his former wife yesterday and today he is again wearing the martial harness.

In obtaining the marriage license, Gyp, who was accompanied by guards, gave his name as Albert Lovell and stated that he was a pugilist by profession. His former wife wrote her name as Helen F. Lovell.

Gyp, it is alleged, is one of the three bandits who held up and robbed the Farmers' State bank at Lyons, near here. Loot of $5,000 which has not been recovered by police, was obtained. The alleged robber goes to trial tomorrow morning.

NEWSPAPER MEN GUESTS AT FAIR

COLUMBUS, O., Aug. 21—(INS)—Preparations are being made here today to entertain more than 300 newspaper men and women on Press Day, Friday, August 30, at the Ohio State Fair.

Frank C. McCracken, of the Bellefontaine Examiner, is chairman of the special Press Day committee.

Members of the committee in- W. H. Wentworth, of the Gallipolis Daily Tribune and R. C. Snyder, of the Norwalk Reflector-Herald.

THE ARRIVAL AT FRIEDRICHSHAFEN

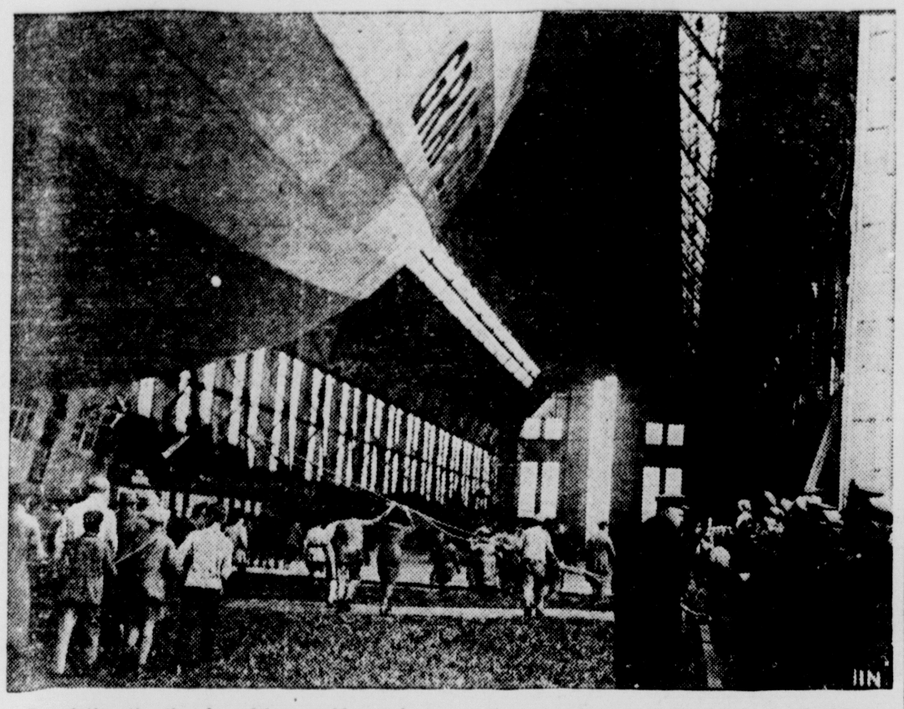

Completing the first leg of her world tour in record time of 55 hours and 22 minutes the Graf Zeppelin is seen here after her arrival from Lakehurst being walked into her hangar a few minutes after landing.

AMENDMENT IS DEFEATED

Clevelanders Approve Charter Form of Government.

CLEVELAND, Aug. 21.—(INS)—The city manager form of municipal government today survived its third test at the hands of Cleveland's electorate.

By a majority of more than 3,000 the charter amendment, which sought to oust the manager plan and replace it with the old mayor-ward-council system, was defeated in Cleveland's special election, the final tabulation of the 97,155 votes cast yesterday showed today.

It was the third successive time that charter amendments, all of which have been supported and sponsored by former Governor Harry L. Davis, were turned down by Cleveland voters.

In addition to being a victory for the city manager form of city government, the election was a victory for a newly organized political faction in Cleveland—the Progressive Government league. This new organization was jubilant today over its defeat of a veteran political machine, the highly-touted Republican organization.

As in the previous two defeats of charter amendments that were put in the hands of Cleveland voters within the last three years, much of the credit for saving the manager plan from doom, went to women voters of Cleveland. They rallied in a strong organization and were an important factor in both pre-election campaigning for the manager plan, and in the election itself.

With his third charter amendment rejected by Cleveland voters, former Governor Davis declined to state today whether he will again attempt to oust the city manager plan and substitute it with the elective mayor system.

"I am still firmly convinced, however, that a return to the federal plan would result in greater interest on the part of the people in their city government," Davis said.

The contest yesterday was actually closer than the charter amendment election in 1928. The margin, however, was practically the same, since nearly 12,000 more persons voted.

EXPORTS SHOW BIG INCREASE

Manufactured Goods Account for Nearly Half of Sales.

WASHINGTON, Aug. 21.—(INS)—Exports of finished manufactured goods in the year ending June 30 amounted to $2,509,000,000, nearly half of the total foreign sales of $5,374,000,000, the department of commerce announced today.

Finished products accounted for seven-eighths of the increase in export values of $497,000,000 over the preceding fiscal year.

A large part of the growth in exports was due to the record sale of automobiles, the value of which was $591,000,000. Automobile exports increased 39 per cent. Ten times as many automobiles were shipped abroad as in 1922. Exports to Canada increased 15 per cent and aggregated $938,000,000. Heavy exports of grains ultimately destined for Europe were made to Canada, while considerable gains were made in the shipment of coal, gasoline, machinery, automobiles and iron and steel.

Latin-American exports increased six per cent over the year before to a total of $420,000,000. Exports to Mexico were nine per cent higher, while those to Cuba showed a decline.

Argentina was the leading Latin-American purchaser for American goods, making purchases of $207,000,000, a gain of 23 per cent.

NEW LEXINGTON MAN SEEKS WIFE WITH MANY QUALIFICATIONS

NEW LEXINGTON, O., Aug. 21.—(INS)—"Wanted: A wife" by "Uncle John" read an advertisement in a local paper and, today, you ladies who are eligible, is the time to come to the aid of Uncle John. Only a few qualifications are to be adhered to, such as these:

You must be virtuous, honest, economical, and industrious, an accomplished pianist and an ardent worker on the washboard as well. You must rise at dawn and get a good, quick meal. And the meals at all times shall be regular.

You must not only be neat but keep the children in the same condition. And last but not least you must be an expert exterminator of bed bugs and lice, and be a brave woman.

KILLED IN FALL FROM LADDER

CINCINNATI, O., Aug. 21.—(INS)—A fall from a ladder at a milling plant here where he was installing an automatic set of sprinklers, today had caused the death of Charles Sands, 33 years of age.

FOREST FIRES SWEEP OREGON

PORTLAND, Ore., Aug. 21—(INS)—With 12 new fires reported in Umatilla and Malheur forests, a high wind was threatening destruction in eastern Oregon today.

The blaze in the Malheur reserve on Pine Ridge was causing the most concern. Six hundred acres have already been burned and the fires were working ahead under high wind.

Meanwhile diminishing winds and rainfall abated the fury of fires throughout eastern Washington and northern Idaho.

TRAINS CRASH KILLING ONE, HURTING TWO

Accident Occurs on Fort Wayne-Lima Railroad.

CARS TELESCOPED

Three Men Escape Injury by Jumping.

VAN WERT, O., Aug. 21.—(INS.)—One man was instantly killed, two men were injured, and three others escaped death or injury by jumping when two interurban trains of the Fort Wayne-Lima railroad collided head-on five miles east of here today.

Roy Mitchell, of Fort Wayne, Ind., a motorman on one of the freight trains, was instantly killed. Martin Brown, also of Fort Wayne, was severely injured. Clifford Court, brakeman, of Fort Wayne was slightly hurt.

The trio composed the crew of one of the freight trains, drawn by an electric interurban car and consisting of seven cars.

The crew of the other train escaped injury or possible death by jumping from the motor car of their train which was made up of five gondola cars.

Both motor cars of the trains were telescoped.

Donald DeWitt and Thomas Harrison, both of Fort Wayne, and Paul Johnson, of Lima, are the men who jumped to safety.

It is not known what caused the crash.

An investigation will probably be started some time today.

Massillon Worker Killed.

CANTON, O., Aug. 21.—(INS)—Investigation was started here today into the death of Joseph Candito, 41, of Massillon, who was killed at the Central Alloy Steel corporation, when his head was caught in a large shovel bucket.

American motorcycles imported into Germany last year numbered 2,381.

Hazlett & Burt
Successors to
HOWARD HAZLETT & SON
ESTABLISHED 1892.
INVESTMENT SECURITIES
Members of
NEW YORK STOCK EXCHANGE
ASSOCIATE MEMBER NEW YORK CURB MARKET
WHEELING STOCK EXCHANGE
Brookes Bldg. Telephone Main

The First Refrigerator to be equipped with an ACCESSIBLE FREEZING REGULATOR was the General Electric

..... and every General Electric Refrigerator—from the first one sold—has had this added convenience

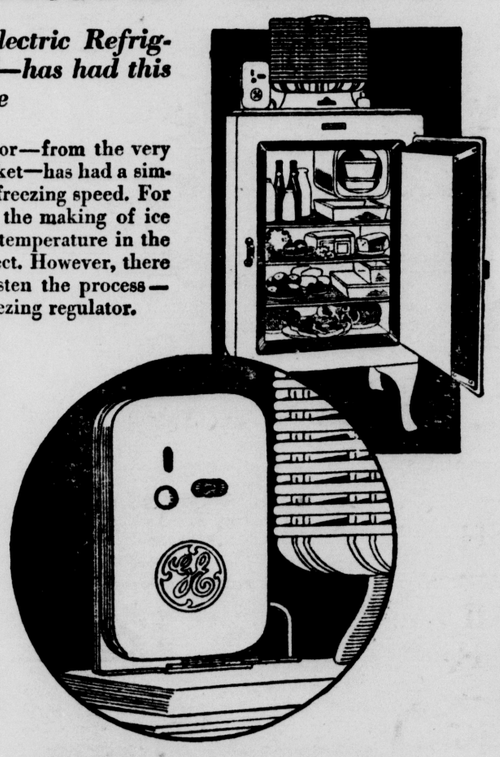

EVERY General Electric Refrigerator—from the very first one that was put on the market—has had a simple and accessible device to regulate freezing speed. For all general uses, however) including the making of ice cubes and frozen desserts), the usual temperature in the General Electric Refrigerator is perfect. However, there may be times when you wish to hasten the process—and for those times you have this freezing regulator.

This refrigerator is also the first—and the only one—to have an all-steel cabinet, warp-proof, strong as a safe. All its mechanism is hermetically sealed in a steel casing and mounted on top to allow greatest shelf area for food storage. It operates quietly, causes no radio interference and never needs oiling. It is particularly sanitary and easy to keep clean.

There are now 300,000 users of General Electric Refrigerators and not one has ever spent a single dollar for service or repairs.

Come in today and give us the privilege of telling you about our convenient time payment plan.

GENERAL ELECTRIC
ALL-STEEL REFRIGERATOR

FRANK C. WILLIAMS
135 West Fifth St. Phone 940.
Open Evenings.

LISBON

M. K. Zimerman, West Park Ave. Lisbon, Ohio. one 319-R.

Leave subscriptions advertisements, etc., with Columbiana Co. News Agency, 120 N. Market St. Phone 440

TWO SCHOOL BOARDS TO DISCUSS CENTRALIZED SCHOOL AT ROGERS

Bond Issue for Remodeling Present Building to be Submitted to Township Electors.

A joint meeting of the Middleton township board of education and the board of education of the village of Rogers will be held this week for the purpose of discussing the proposition of converting the Rogers school into a Centralized school, and also to determine the amount of a bond issue required to remodel and enlarge the school building at Rogers for centralized school purposes.

The legislation for the bond issue has been prepared by Assistant Prosecuting Attorney George L. Lafferty, and this will be acted upon by both boards in joint session.

With additional mileage of improved highways in Middleton township, it is declared that the cost of education will be materially reduced and that children will be given a better and higher education by having the centralized proposal approved at the November election.

The centralized school movement is growing fast in Columbiana county, and the first centralized school was opened in Fairfield township a number of years ago. By the consolidation system, the number of boards of education are reduced, and the number of rural schools are also materially reduced.

ADJUST SUITS IN TWO CASES

There has been a settlement at the costs of the defendant in two cases filed against Jonathan Moltenkopf, and without record. Vincent E. Lieber sued for $1,075 damages as a result of an automobile accident and Etta C. Liebler sued the same defendant for $545.85.

The cost of living in England, according to an official announcement, has fallen to a lower figure than at any time in the last 12 years.

"Doc" Whipple

TONIGHT ONLY

Rock Springs Park

Don't Forget Hancock County Free Fair.

GAS COMPANY BUYS LEASES

R. W. Cushing who has held oil and gas leases on 1,065 acres of land in St. Clair and Madison townships has transferred his entire holdings over to the Cushing Gas Co., for the nominal consideration of $1. It is declared that the new interests propose to begin active operations in this field. The transfer also includes all drilling equipment and other oil rigging.

ASK DAMAGES IN TWO CASES

Actions Aftermath to Stop 55 Automobile Crash.

As a result of an automobile collision on the Lincoln highway in the vicinity of Stop 55 in St. Clair township Jan. 1 last, Charles C. Culp has filed an action in common pleas court against Kenneth Crouse of near Columbiana for $300 damages to his machine.

Curtis F. Culp, a passenger in the Culp car has filed suit against the same defendant claiming $25,000 damages, the petition against Crouse haaving been filed by Brookes & Thompson of East Liverpool. The petition relates that Crouse was driving a machine with only one seat, that four people occupied it and that he was driving 50 miles per hour and was negligent.

HUSBAND SUED FOR DIVORCE

Nathan J. Franklin, 140 West Seventh street, East Liverpool left his wife Lillian Franklin May 15, 1922 and has refused to live with her since. For that reason Mrs. Franklin in her divorce petition just filed by Attorney G. Jay Clark charges Franklin with wilful absence for over three years. The couple were married Oct. 8, 1908 and have one child, now aged 19 years.

TEN REAL ESTATE TRANSFERS FILED

The following real estate transfers have been filed for record at Lisbon:

National City Bank to Josephine G. Thomas, lot 334 East Liverpool, $10.

James S. Myers to Ross A. Myers lots 94 and 95 Potter addition, Hanoverton, $1.

Harry C. Mayes and wife to John F. Morris and wife half acre section 35 Liverpool township, $5.

Frank L. Heald and wife to Ray F. Seitz and wife 2 acres St. Clair township, $5.

Frank McCaughtry and wife to George W. VanFossan 82.14 acres section 15 Wayne township, $1.

Emily J. Stouffer to Elmer E. Weaver lot Washingtonville, $70.

Owen E. Wilhelm and wife to Howard A. Wilhelm 52.24 acres section 6 West township, $1 .

John T. Faulkner and others to Enoch Faulkner, lots 169 and 476, East Palestine, $1.

Denton Votaw and wife to John Callahan, lots 53, 54 McKinley Heights addition, Salem, $10.

Mary A. Votaw and others to Charles Davis and others lots 81, 82 and 83 same addition, $10.

SIX DAMAGE CLAIMS SETTLED

Suits Amounting to $77,500 Adjusted Out of Court.

Six damage actions against O. Park Smith wherein a total of $77,750 was sought by division among as many plaintiffs have been settled in common pleas court for $400 and the costs in each action. Two cases have been dismissed because of settlement out of court and without further record. All actions were the result of an automobile accident, and the petitions against Smith were filed March 4 last.

William B. Stiver sued Smith for $55,750 damages and an action for $10,000 was filed by Mabel Stiver, his wife. These were settled out of court.

Carrie Siver sued for $5,000 and William Stiver sought $1,000 damages. Bernard Stiver filed an action for $5,000 and Yvonne Stiver sought $1,000. There was a trial to the court in the four latter cases and a directed verdict of $100 and costs in favor of each plaintiff was returned. A motion for a new trial was overruled in each instance, and a judgment on the verdict and for the costs has been entered in each of these cases.

New Trial Overruled.

A motion for a new trial has been overruled in the case of Anna McDonald against Alice McDowell, as administratrix of the estate of Catherine Jackson wherein a jury returned a verdict May 10 last for $475. There has been a remission of $55 on the verdict, and a judgment has been entered accordingly in favor of the plaintiff for $420 and costs.

MUST SUPPORT HIS FAMILY

D. W. Lewis of Wellsville entered a plea of guilty to a charge of non support filed against him in probate court, and was then ordered by Judge Lodge Riddle to pay his wife $8 weekly for the support of his family.

Lewis had been before the court about a year ago on a similar charge and was sent to the Canton workhouse. Recently he had been working at Weirton. He returned to East Liverpool a few days ago and was arrested.

RULING MADE IN OLD CASE

In the case of Harry Potts and others against the St. Clair Township Mutual Insurance company, filed April 25, 1921, and one of the oldest cases pending in common pleas court, James H. Hilbert, as receiver, has been ordered by the court to pay all unpaid costs, and the case has been ordered left off the docket. Hilbert was appointed receiver in this case by the late Judge James G. Moore.

HERD OF SHEEP KILLED BY WOLF

A wolf is supposed to have killed and wounded 36 sheep of E. L. Zuch residing on the East Liverpool-East Palestine road in Middleton township Tuesday night. This killing has wiped out the entire herd. A month ago Zuch lost a number of sheep, both killed and wounded. The first killing was by dogs, but the manner the last lot were killed caused Zuch and other farmers to believe that a wolf got in the herd.

Sale Ordered.

The report of the commissioners has been confirmed and a sale ordered in the partition action filed by May Elwonger against Ida C. Kimmerle and others.

HEADS BANK

Victor J. Pere, above, is president of the Washington Square National bank of New York, succeeding John S. Scully, and Edward S. Spafford, former national commander of the American Legion, becomes chairman of the board. Pere, at the age of 33, will be one of the youngest bank presidents in the country.

Fully 100,000 men in Poland are out of work.

TO OPEN ROAD BIDS MONDAY

Valley-Salem Road Will be Graded This Year.

Sharp bidding will very likely result when bids are opened by the county commissioners next Monday for the grading and construction of drainage structures on the Valley-Salem road. The road which will follow a new diagonal line from Valley northeast to Salem will be 4.91 miles in length.

One 30 foot concrete bridge and five concrete box culverts are to be built on this road. Both grading and concrete construction are to be finished this year. The road will most likely be given a concrete top next spring. A portion of this new road is within the city limits of Salem.

$648 JUDGMENT IS VACATED

The judgment for $648.66 entered in common pleas court in favor of the plaintiff Aug. 5 in the case of Marcin Sopzok against Ignoes Kryk, an action on a cognovit note, has been vacated by the court, the motion having been sustained. The court, however, has granted the defendant leave to file an answer at once, and the vacation of the judgment has been held in abeyance until final trial and judgment.

Will File Answer.

The court has granted leave to C. A. Poole to file an answer and cross petition at once in the suit of the Potters Savings & Loan company against Thomas L. Campbell.

ORDERS ISSUED IN DIVORCE ACTIONS

The court has granted a temporary restraining order as prayed for in the divorce petition filed by Sadie Ewing against her husband James Ewing. No bond was required in this action.

James Jones, defendant in a divorce action filed against him by his wife Letha Jones, has been ordered by the court to pay $50 as counsel fees for the plaintiff within 30 days and in addition $5 weekly during the pendency of the suit.

Dizziness and Stomach Disorders Vanish In Short Time

Owa-Ton-Na Overcomes Condition Which Caused Mrs. Lemley Five Years of Suffering.

One of E. Liverpool's well known residents has found Owa-Ton-Na particularly helpful in stomach disorders. Mrs. Henrietta Lemley, 206 Armstrong Lane, E. Liverpool, Ohio, says: "Anyone who has suffered with indigestion knows the misery that one can go through with this condition. It hardly made any difference what I ate, I would always have touble. Gas attacks made my stomach feel as though it were bloated up like a drum. This would crowd my heart and would make me short of breath."

"After a short course of Owa-Ton-Na, my appetite improved and food didn't distress me. I certainly was surprised when I could go one whole day without suffering with gas. Is it any wonder that I feel so good about Owa-Ton-Na? My bowels started to function normally again. I have never before given my name to be used to endorse anything but I am so well pleased with the results that Owa-Ton-Na gives that I feel that if I can help anyone else who is suffering as I did, that it will be a good deed."

Mrs. Lemley is sincere in her endorsement of this fine old Indian Remedy, Owa-Ton-Na. It has helped thousands in kidney, rheumatism, liver and stomach disorders, rheumatism, neuritis, nervousness and a general run down condition of health. Surely it can help you, too. Owa-Ton-Na is being sold and featured in East Liverpool at Carnahan's Drug Store, 114 E. 6th St. and it is also obtainable at Carnahan's East End and Newell, W. Va., Stores.

Mrs. H. Lemley.

ATWATER KENT SCREEN-GRID RADIO

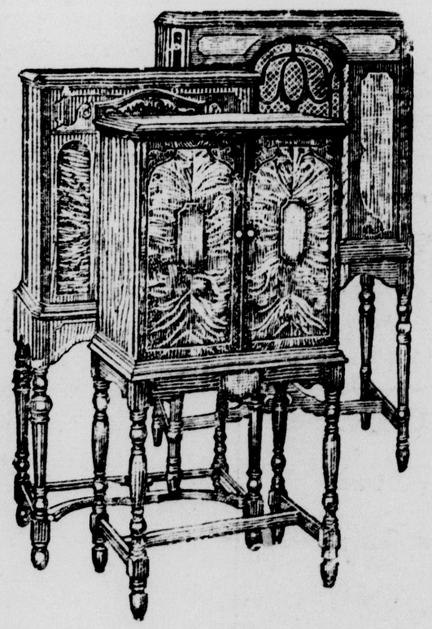

IN CABINETS

The best of American cabinet makers—famous for sound design and sincere workmanship—are cooperating to meet the demand for Atwater Kent Screen-Grid Radio in fine cabinets like these.

It has passed every conceivable test—under all climatic conditions—in the laboratory, in city and country—in skilled and unskilled hands.

Enormous power, needle-point selectivity, longer reach, magical tone!

A moment's trial will convince you that it is by far the best radio Atwater Kent has ever made—and the whole world knows what *that* means!

Emphatic words like these have never before been used in Atwater Kent advertising. They are used now to describe a set which gives the word "radio" a new meaning.

New power—unruffled tone

It takes more out of the air and brings more into your home. It is vastly more powerful. Yet all this new energy is completely under your control—as obedient to the fingers of a child as to those of a radio engineer—and as silent as a leopard's step!

The tone is so pure that you feel as if you might reach out and touch the artist, though he be singing or playing hundreds of miles away.

Call the Roll of Stations!

How the stations come in! Not only the old familiar ones, but exciting new ones from away off across the map, which perhaps have been only names to you until now. How they speak up—a host of stations from near and far that heretofore have been elbowed out by others, but are now brought in clearly by Needle-Point Selectivity!

When you see and hear this really extraordinary new radio—as you are bound to do soon—glance inside to see how it's made.

Such workmanship comes only with experience. And all the experience of 27 years, including nearly 7 years of leadership in making fine radio, is concentrated in the new Atwater Kent Screen-Grid Radio—made with the utmost care in the Atwater Kent factory—now doubled in size to 31 acres—now *doubly* the largest radio factory in the world!

Cabinet or Table Set

America's leading furniture makers have designed cabinets expressly for Atwater Kent Screen-Grid Radio. Choose from many styles, just as you choose other furniture.

Again Atwater Kent leads—with the supreme performance of the Screen-Grid set—and with variety of cabinets worthy of it and of your home. Ready today—at your dealer's—or for a trial in your own home—the new Atwater Kent Screen-Grid Radio! Start enjoying it NOW!

Frank C. Williams

135 EAST FIFTH STREET EAST LIVERPOOL, OHIO

OPEN EVENINGS PHONE 940

Summer Heat Relief

A Washing Service For Every Purse

WET WASH	5c Per Lb.
THRIFTY WASH	8c Per Lb.
ROUGH DRY	12c Per Lb.

Phone 319

Enterprise Laundry and Dry Cleaning Co.

CHESTER

Abrams & Abrams Newsdealers, Fifth street, have charge of the East Liverpool Review circulation. Leave subscription orders, advertisements, etc., with them. Bell Phone 496.

Church Celebration Draws Large Crowd

More Than 1,000 Attend Dedication of New United Presbyterian Chapel.

CHESTER, W. Va., Aug. 21—United Presbyterians, who attended the homecoming and the dedication of the Chapel which has been erected on the site of the famed church of the denomination at Service, Pa., near Hookstown, Pa., report an attendance of more than a thousand persons at the second of the two affairs and almost as many in the initial one on the preceding day.

Eleven ministers, the majority of them former pastors and those who had attended the church in youthful days were present at the Saturday meeting and almost as many remained for that on Sunday.

The chapel was crowded to its utmost capacity as the Rev. J. O. Campbell, of Darlington, Pa., former pastor of the Second United Presbyterian church, of East Liverpool, and the Rev. Dr. Dobert Littell, of Philadelphia, preached on Sunday afternoon. It was necessary to have an overflow session at the same time on the outside of the church structure which was addressed by four brothers named Campbell and all by now are ministers of the gospel in various sections of the country.

Something of the seriousness in which the late Rev. Dr. John Anderson, who founded the church and headed the Seminary which for years was located near by was indicated by one of the speakers who had penetrated the session records for data regarding the church's early activities.

He noted the instance of an early resident who, the minutes disclosed, had been charged with drunkenness while a member of the church. It was recorded staidly in them that on two or three occasions that the "charges lacked authentic substantiation."

On the fourth charge, the speaker averred, it was declared that "by the mouth of numerous witnesses the member in question had been declared under the manifest influence of liquor and so much so that he had been perceived to fall off his horse into a creek of water which he essayed to cross." Then it was further entered into the record that the charged member confessed that he had 'unwittingly' come under the influence of liquor as charged on the occasion in that he had met a friend carrying a jug and the latter, offering him a drink, he accepted, being thirsty, and thinking it contained water.

In the stern manner of the period judgment was pronounced upon him which took the form of his being sentenced to stand on two alternate Sundays before the congregation and being publicly rebuked by Dr. Anderson whose ability to do so was averred to be outstandingly proficient.

With such reminiscences of the sturdy past of the congregation and with music from the Aliquippa High school band and others and by preaching of a dominant note the members of the present congregation renewed their purpose of carrying on upon the spot up on which those before them had so worthily stood.

Alex Scott Visiting Here.

Alex Scott, of Imperial, Pa., is visiting with his niece, Mrs. Oliver Pugh.

LOCKHART RITES ON THURSDAY

Funeral services for Arnett Lockhart, 55, who died yesterday, will be held tomorrow afternoon at 2 o'clock in the home of his mother, Mrs. Elizabeth Lockhart, Second avenue, New Cumberland. Burial will be made in the New Cumberland cemetery.

Besides his mother, he leaves one sister, Mrs. Lena Cooper.

TEACHERS END DISTRICT MEET

Three addresses this afternoon, together with various sectional meetings concluded the high school teachers' institute which has been in session for three days at Wheeling under the auspices of the high school division of the state department of education. Speakers included P. E. King, principal of the Triadelphia high school; C. W. Johnson, principal of the Bluefield high school; Oliver Shurtlaff, of Fairmont state normal school, and Dr. L. B. Hill, of West Virginia university.

19 COUPLES GET LICENSES TO WED

Marriage licenses were issued to the following couples last week in the office of the clerk of courts at New Cumberland:

Peter Hildebrand, Rochester, Pa., and Evelyn Gladys Carter, New Brighton, Pa.

Walter Herbert Brant and Myrtle Florence Harris, Akron, O.

Hugh Thomas Capin and Dorothy Wilson Howe, Mercer, Pa.

William Jennings Harper and Dorothey Violet Chapman, Akron, O.

Charles Edward Curtis, Rochester, Pa., and Eleanore Blanche Wilson, New Brighton, Pa.

William Wallace Willoughby, Wellsville, O., and Dorothy Jones, Toronto, O.

Kenneth Thomas Reed and Hazel Genevieve Queer, Alliance, O.

Alex Phillips, Niles, O., and Barbara Farkas, Leavittsburg, O.

George Donald Stapleton, Lisbon, O., and Celia Christina Sutter, Salem, O.

Lynn Eugene Graffins and Evelyn Yates, Warren, O.

Irwin Lee Bonzo, New Brighton, Pa., and Marian Frances Holbrook, Monaca, Pa.

William John Campbell and Lora Virginia Collins, Chester.

Hubert Saltzman Mills and Mary Catherine Bullock, Pughtown, W. Va.

Howard Reudi Leland and Beatrice M. Hunt, Ravenna, O.

Floyd Ruckert Brown and Gertrude Anna Wilson, Freedom, Pa.

Jay Perry Smith and Lura May Thomas, East Liverpool, O.

Frank Bettis and Gladys Scarry, Salineville, O.

Joseph McQueen and Hazel Mae Powell, Salem, O.

Kosure Holloway and Geraldine Mansfield, Steubenville, O.

SEEK AID IN MURDER TRIAL

Paul Tobalinsky (left) and Vera Bush (right) are touring the country in an effort to raise funds for the defense of the three women strikers indicted for the murder of Chief of Police Aderholdt of Gastonia, N. C. Miss Bush, who is one of the defendants, recently spoke to a large audience of sympathizers at the Central Opera house in New York.

25 PROPERTY DEALS LISTED

Real Estate Transfers Recorded With Court Clerk.

Twenty-five real estate transfers, recorded during the last week in the office of the clerk of courts at New Cumberland, were:

The Wiercrest company to the Candoo-Grizzell Contracting company, lot No. 4, block T, Weircrest, Butler district.

Dorothy Taylor Cassiday to the Cronin China company, lots No. 25, 26, 28, 29 and 30, Taylor-Price Addition to New Cumberland.

Ocea Stemple, et al., to Floyd Nuzum, lots No. 245 and 246, Weirton park.

Americus Graham to I. H. Aronson, 47.75 acre tract, Butler district.

Cove Lumber company to Jesse I. Buchanan, lot No. 19, Moulds first addition to Holiday's Cove.

Cove Valley Lumber company to Jessel. Buchanan, lot No. 18, Weirton Improvement company's addition to Weirton.

Weirton Land company to Anna Klash, lot No. 11, block D, Weirmont terrace.

Margaret L. Richardson, et al., to M. E. Eppley, lot No. 687, Chester.

Byron W. Rightmire, et ux., to Robert B. Little, lots No. 103, 102, 167 and 168, Weirton park addition.

Era Bottorf, et ux., to N. E. and Hattie Hooper, lot No. 94, Orchard park.

Tobbio Decollo, et ux., to Luciano Donel, lot No. 136 Owings plat of Weirton.

James R. Robinson, et ux., to Elizabeth and Andrew Antol, lot No. 258, Buckingham heights.

Cove Valley Lumber company to F. L. Andrews, lot No. 28, block E, Weirmont terrace.

J. A. Mendenhall, et ux., to Jesse and Merle Virtue, lot No. 3, Mountain View park.

Elizabeth Cropper to Joseph Cavalilini, lot No. 12 and half of lot No. 11, Butler district.

Elizabeth Cropper to Angelo and Serafina Cavallini, lot No. 10 and part of lot No. 11, Butler district.

Ralph Barone to John and Julia Kosar, allotment No. 340, Marland heights.

John D. Hutchinson, et ux., to Howard and Leona Walker, lot No. 32, Orchard park.

Citizens Mutual Trust company to Charles W. and Clara Jemesse, lot No. 11, block G, Weircrest, Butler district.

John D. Hutchinson, et ux., to Howard A. and Leona Walker, lots No. 76, 77 and 78, first addition to Buckingham heights.

Josephine Ginier, et al., to Peter G. Samaras, lot No. 90, Orchard park.

John Crist, et ux et al., to Alesandro and Anne Sabatine, 3, 127 square feet, Butler district.

George Mellis to Nicholas Mellis, half interest in lot No. 39, second addition to Weirton.

Mildred Mamule to Nicholas Mamule, lot No. 40, block D, first addition to Butler district.

Citizens Mutual Trust company to Samuel J. Jennesse, lot No. 12, block G, Weircrest, Butler district.

Claimed to be the world's fastest, a new train travels 77¼ miles between London and Swindon, England, in 70 minutes.

American experts are assisting the Soviet government in building and starting a state automobile plant on the Volga river.

NO A-C HUM – NO OSCILLATION
Hear Voices and Music Only on the New and Greater
Majestic RADIO
with Power Detection

Uniform Amplification Automatically at any point on the Dial

Model 92
$167.50 (less tubes)

Power detection and the new -45 tubes plus four tuned stages of radio frequency enable Majestic to produce the most powerful and selective radio set ever built. Absolutely no hum and no oscillation at any wave length. Automatic sensitivity control gives uniform sensitivity and amplification in both high and low wave lengths. Improved Majestic Super-Dynamic Speaker. Extra heavy, sturdy Majestic Power-Pack, with positive voltage-ballast, insures long life and safety. Jacobean period cabinet of American Walnut. Doors of matched butt walnut with overlays on doors and interior panel of genuine imported Australian Lacewood. Escutcheon plate, knobs and door pulls finished in genuine silver.

FREE Home Demonstration

E. S. BONJOUR
Carolina Ave. Phone 2621-J
Chester, W. Va.

See Our 1930 Cars TODAY

"The best looking, finest performing cars and the most substantial values we have ever offered"

Joseph B. Graham
Robert C. Graham
Ray A. Graham

Larger motor..Longer wheelbase
Adjustable seats..Larger tires...
Increased beauty throughout....
Rich new colors....Improved upholstery..Softer, more restful cushions...Attractive new instrument panel...Even more brilliant performance..and with prices ranging from $855 to $2495 at factory

And in models 615, 621, 827 and 837, the TIME-PROVED Graham-Paige FOUR SPEED TRANSMISSION
Two Quiet High Speeds, Standard Gear Shift

GRAHAM PAIGE

VICTORY MOTOR SALES CO.
Member of East Liverpool Automobile Dealers Club.
ROB'T McHENRY, Manager.
Walnut and Minerva Sts. Phone 399.

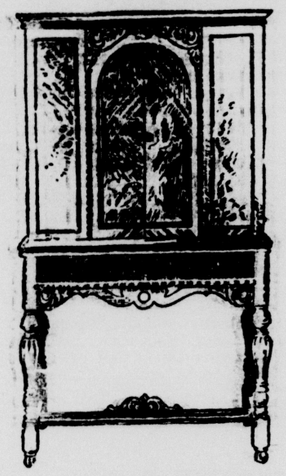

De Luxe Console

"The Best In Radio"
BOSCH
$265
COMPLETELY INSTALLED

BOSCH RADIO stands supreme in advanced radio design, construction and performance. Completely engineered to the new screen-grid tubes—push-pull amplification—total shielding—greater sensitivity—greater selectivity—tonal accuracy—new power—more volume—dynamic type speaker—attractive appearance. Every feature is a desirable feature to merit your praise—

Only by hearing, operating and comparing Bosch Radio with any other radio will you appreciate its superiority. Only then will you realize that in addition to its performance, Bosch Radio has the greatest dollar value.

Bosch Radio is scientifically armored and shielded. It has push-pull amplification—that is, it uses two tubes in the single audio stage instead of one. This insures better tone quality and greater volume with less distortion. The chassis upon which the receiver is built is of steel. The condenser assembly is mounted at three points. There is not the slightest possibility of strains and stresses. Bosch Radio is built to stand years of service.

M. E. EPPLEY & CO.
Corner Fifth Street and Carolina Avenue.
Phone 1072. Eppley Building. Chester, W. Va.

LEAGUE RACE TIGHTENS AS WELLSVILLE COPS

Defeats Chester News, 7-6

Visitors Take Advantage of Foe's Miscues.

TAKING advantages of enemy miscues at every turn, the Wellsville Inter-City league club won from Chester News last night, 7 to 6, at Chester.

The Chester club's customary strong defense was present but erratic work in the field handicapped their batting efforts.

The home nine outhit Wellsville, getting eight bingles off Sainor while Simcox and George Cebula, who worked on the hilltop for the McMath contingent, limited the visitors to five.

Campbell and Pete Cebula led the attack for Chester, the former having a perfect batting average with a brace of doubles and a single in three times up. Pete had a triple and a double.

Tommy Maley and George Wagner carried off the clubbing honors for Wellsville, each with two hits apiece.

Billy Watson, paying right field for the visitors, starred on defense, taking part in two double plays. He pulled down Marshall's line drive in the second to double Cox off first.

Simcox, Cebula on Slab

Harry Simcox started on the slab for Chester. Although he walked three men in the first, he got by without any scoring. But after pitching to five men in the second, walking Canne and hitting Tobin, Manager McMath sent Simcox to right and brought in George Cebula. The latter fanned four of the visiting clubbers but his hilltop efforts were offset by errors in his defense.

Campbell scored the first run of the game in the opening inning after crashing a two-bagger, but Wellsville chased in four in the second to take a decided lead.

Canne got a walk and Lynch sacrificed. Parsons muffed Sainor's fly, Canne reaching third and Sainor first. Tobin was hit with a pitched ball, loading the bases. Canne counted on Maley's infield single. Sainor scored on a wild pitch and Tobin on a passed ball. Maley finished on G. Wagner's single through the box.

Pete Cebula's triple and Springer's single gave Chester a run in the fourth.

Sew Up Game in Fifth.

The visitors boosted their lead with a three-run attack in the first of the fifth. Howell, second up, got a walk. Canne singled to center, Howell going to third. Simcox made a wide peg to first on the single, Howell scoring and Canne going on to second. Sainor walked. With two gone, Tobin hit to Campbell at third and his throw to first was high, Canne scoring, Sainor moving on to third and Tobin to second. Maley's single to center chased Canne in and Tobin was thrown out at the plate on Simcox's throw.

Chester made a desperate bid for the game in last half of the same inning and came within one run of knotting the tally.

Simcox started it with a walk. Campbell produced a two-bagger to center and both scored on Pete Cebula's double to left. Pete counted on Springer's single to right, Springer going to second on the throw to the plate. Springer swiped third and registered the last run of the game on a wild pitch.

Wellsville.	AB.	R.	H.	P.	A.	E.
Tobin, 2b	2	1	0	0	1	0
Maley, c	3	1	2	4	0	0
G. Wagner, cf	2	0	2	0	0	0
Talbott, 1b	3	0	0	8	0	0
W. Watson, rf	2	0	0	2	2	0
Howell, lf	2	1	0	0	0	0
Canne, 3b	2	2	1	0	1	0
Lynch, ss	2	0	0	1	0	0
Sainor, p	2	2	0	0	2	0
Totals	20	7	5	21	6	1

Chester.	AB.	R.	H.	P.	A.	E.
Campbell, 3b	3	2	3	0	1	1
Parsons, rf	2	0	0	0	0	1
P. Cebula, ss	2	2	2	4	1	1
Springer, lf	3	1	2	0	0	0
Cox, 1b	3	0	1	9	0	0
P. Marshall, 2b	1	0	0	0	1	0
G. Cebula, cf-p	2	0	0	0	2	0
Hunselman, c	2	0	0	2	3	0
Simcox, p-cf	1	1	0	0	1	1
Totals	20	6	8	15	9	4

Wellsville	040 03—7
Chester	100 14—6

Two base-hits—G. Wagner, P. Cebula 2, Campbell.

Three-base hit—P. Cebula.

Stolen bases—Canne, G. Wagner, Campbell 2, Parsons, Springer.

Sacrifice hits—Maley, Lynch, Parsons, P. Cebula.

Double plays—Watson to Maley; Watson to Talbott.

Hits—Off Simcox 1 and 2 runs in 1 1-3 innings; G. Cebula 4 and 5 runs in 3 2-3 innings.

Struck out—By Sainor 3, G. Cebula 4.

Bases on balls—Off Sainor 3, Simcox 4, G. Cebula 1.

Losing pitcher—Simcox.

Wild pitches—Sainor, Cebula.

Passed ball—Hunselman.

Hit by pitcher—By Sainor (G. Cebula); by Simcox (Tobin).

Umpire—M. Cebula.

GUIDO TO BOX NORDIE SMITH

Young Guido, one of the most potent 150-pounders in the Pittsburgh district, will replace Larry Madge, the Clevelander, in the six-round semi-final to the Johnny Dunn, Homer Ronan featherweight fuss tomorrow night at Junction Park.

Madge is out with injured ribs but the substitution of Guido will improve rather than detract from the possibilities of the battle.

Gudio recently beat Johnny Pial at Johnstown, winning nine out of 10 rounds.

HE'S IMPORTANT CUB

Speaking of the Chicago Cubs, too much credit can not be given to Guy Bush, right, their rangy pitcher. His record of 17 victories and 2 defeats has played no small part in lifting the Windy City team to the dizzy heights of leadership in the National league. Pitching of his brand will come in mighty handy if the Cubs are fighting it out in the world's series. One of the lesser lights of the team, yet valuable, is Clyde Beck, left, utility infielder. Clyde is always there in the pinches. That's just what he is on the team for and he sure makes good.

SERVICE HANGS UP 6TH IN ROW

Malonis Holds Last Place Entry to Six Hits.

MIDLAND, Pa., Aug. 21.—Clubbing out 15 hits while Malonis kept the opposition swatters on his hip throughout the contest, the Service nine of the Crucible Steel circuit copped last night from the Finishers, 6 to 2.

Hoffman, Finishers' third sacker, and Sheehan, first baseman, were the only sluggers of that club who were not consistently fooled by Malonis' slants.

Hoffman had a perfect day with three hits in three times up, including two triples and a double.

Petroskey led the Service attack with three blows in four trips up.

The Servicers play the Valvoleen club at Butler tonight and tackle the Open Hearths Thursday.

League Standing.

	Won	Lost	Pct.
Open Hearth	8	3	.727
Coke Plant	7	4	.636
Service	5	7	.417
Finishing	3	9	.250

Service.	AB.	R.	H.	P.	A.	E.
Petroskey, 3b	4	1	3	1	2	0
Chafin, 1b	4	2	2	6	1	0
Carter, ss	4	2	1	2	1	0
Cowie, cf	4	0	2	3	0	0
Rudd, 2b	4	0	1	5	2	1
Wagner, rf	4	0	1	1	0	0
Ondrick, lf	4	0	2	1	0	0
Novers, c	2	1	2	2	0	0
Malonis, p	3	0	1	0	3	0
Totals	23	6	15	21	9	1

Finishing.	AB.	R.	H.	P.	A.	E.
Zook, mf	4	0	1	1	1	0
Parfit, 2b	4	0	0	2	3	0
Sheehan, 1b	3	0	2	7	0	0
Schultz, ss	2	1	0	2	4	1
Ungetheum, lf	1	0	0	0	0	0
Miller, c	2	0	0	5	2	0
Hoffman, 3b	3	1	3	2	0	0
Baum, rf	2	0	0	2	0	0
Bope, p	2	0	0	0	0	0
Totals	3	2	6	21	10	1

Service	003 000 3—6
Finishing	000 100 1—2

Sacrifice hits—Nobers, Ungetheum.

Three-base hits — Cowie, Hoffman 2.

Double plays—Schultz to Parfit to Sheehan, Malonis to Rudd to Chafin, Carter to Petroskey.

Struck out — By Malonis 2, by Bope 3.

Base on balls—By Malonis 4.

Hit batsman—Malonis (Baum).

Umpires—Craig and Hicks.

SOFTBALL RESULTS

Drugs Win at Newell.

Johannes Drugs defeated the Newell Central Service station last night at Newell, 7 to 5. Stroble for the Drugs and Rairden for Newell had three safe swats apiece. L. Strobel starred in the field.

Drugs	002 011 300—7	10	3
Newell	002 010 002—5	12	4

Kidd and Schneidmiller; V. Bailey and Laneve.

THE STANDINGS

National League.

Clubs.	W.	L.	Pct.
Chicago	75	36	676
Pittsburgh	66	46	589
New York	63	53	543
St. Louis	57	57	500
Brooklyn	51	63	447
Cincinnati	49	65	430
Philadelphia	47	66	416
Boston	44	68	393

National Results.

New York	000 000 220—4	9	2
Chicago	000 000 001—1	6	2

Fitzsimmons and Hogan, O'Farrell; Bush, Cvengros and Taylor, Gonzales.

(Second game).

Chicago	000 100 000—1	6	0
New York	000 000 000—0	6	2

Carlson and Taylor; Hubbell, Scott and O'Farrell.

St. Louis	000 020 100—3	10	2
Brooklyn	000 200 000—2	2	0

Sherdel and Smith; Vance and Deberry.

(Second game).

Brooklyn	300 000 010—4	6	1
St. Louis	000 000 000—0	4	2

Moss and Deberry; Johnson and Wilson.

Cincinnati	001 230 000—6	11	1
Boston	000 000 020—2	8	3

Lucas and Gooch; Cantwell, Perry and Spohrer, Leggett.

Philadelphia	215 000 000—8	12	1
Pittsburgh	100 000 500—6	11	3

Koupal, Willoughby and Lerain; Brame, Hill, Petty and Linton, Hargreaves.

National Games Today.

Pittsburgh at Philadelphia.
Cincinnati at Boston (2).
Chicago at New York.
St. Louis at Brooklyn.

American League.

Clubs.	W.	L.	Pct.
Philadelphia	83	34	709
New York	69	44	611
Cleveland	60	55	522
St. Louis	60	57	513
Detroit	55	62	470
Washington	50	63	442
Chicago	45	72	385
Boston	40	75	348

American Results.

Washington	001 220 100—6	12	3
Cleveland	200 000 000—2	9	2

Burke, Thomas and Spencer; Shoffner, Holloway and L. Sewell, Myatt.

St. Louis	000 002 000—2	8	0
Philadelphia	001 000 000—1	4	0

Crowder and Manion; Earnshaw, Quinn and Chochrane.

New York	120 011 000—5	11	2
Chicago	010 003 000—4	8	0

Zachary, Moore and Dickey; Faber and Berg, Crouse.

Boston	004 400 130—12	15	1
Detroit	003 001 400— 8	13	1

Ruffing and Heving; Graham, Prudhomme, Yde and Hargreave.

American Games Today.

Washington at Cleveland.
Philadelphia at St. Louis.
New York at Chicago.
Boston at Detroit.

Yankees Wallop Sox, 5-4

Faber Honored by Patrons of Comiskey Park.

By Henry McLemore.

NEW YORK, N. Y., Aug. 21.—The Yanks today are no doubt congratulating themselves on being the generous souls that they are.

For yesterday being Faber day at Comiskey park with the veteran pitcher being given a check for $2,700 and a radio among other things, the Yanks up and give him a 5 to 4 beating. This gift included plenty of misery as some eleven hits went along with the beating.

While Huggins' Athletes were being so considerate of Mr. Faber the Athletics were taking one on the chin from the Browns so they now lead the American parade by a paltry margin of twelve games. Ralph Kress' homer with one on provided the St. Louis runs.

Three Detroit pitchers tried in vain to stop Boston, the Red Sox pounding out a 12 to 8 verdict.

Great relief pitching by Myles Thomas enabled Washington to whip Cleveland, 6 to 2. The youthful Myles came in after Murke had been knocked out in the first inning to find the bases loaded and none down. He allowed no further scoring.

And things that aren't being done this season: Whipping the Cubs in both ends of a doubleheader.

The Giants tried it yesterday and all they got for their trouble was an even break which hardly ruffled the Cubs as second-place Pittsburgh was busy losing to Philadelphia. McGraw's Athletes took the first affair, 4 to 1, beating Guy Bush in the process. The second game was a 1 to 0 triumph for Hal Carlson—his seventh straight win. Rogers Hornsby, who scored the Cub's lone run in the opener, tallied again by means of a triple and Wilson's single.

Philadelphia trimmed Pittsburgh, 8 to 6, by the simple but effective expedient of scoring eight runs in the first three innings and then watching the Pirates try and catch up. Chuck Klein, leading home run hitter in the National, was forced to retire from the game. He is suffering from a severe cold.

Brooklyn's pain in seeing the Cards conquer Dazzy Vance, 3 to 2, in the first game of a double bill, was greatly alleviated by Ray Moss's 4 to 0 victory in the second. Johnny Frederick slapped his twenty-first homer over the wall in the nightcap.

Fred Lucas ran his win string to sixteen when he pitched Cincinnati to a 6 to 2 win over Boston.

AT NEW YORK—Georgie Sidders knocked out Fitz Jones of the U. S. Navy in first round (10).

AT PATERSON—Paul Cavalier, Paterson heavyweight, scored a technical knockout over Charlie Wepner, New York, in sixth round (10).

INTER-CITY LEAGUE

Is the final lap of the second half drive in the Inter-City league going to prove a repetition of the first?

Looks like it at the present with but a single game separating Laughlin, in first place, from Wellsville, in third, following Wellsville's victory over Chester last night. The Katies are second, just a half game back of Laughlin nad Wellsville is a half game in the rear of the Katies.

Another "crooclal" game is billed tonight at Newell when the Katies invade the West Virginia lot.

If the Newell nine wins, it will give them a game and a half lead over the Katies. On the other hand, the Katies will go into first place if they should be the victors.

League Standing.

	W.	L.	Pct.
Laughlin	6	4	.600
K. T. K.	5	4	.556
Wellsville	5	5	.500
Chester	4	7	.364

Tonight—K. T. K. at Laughlin.
Thursday—Wellsville at K. T. K.
Friday—Laughlin at Wellsville.

SCHMELING WILL SAIL FOR HOME

NEW YORK, N. Y., Aug. 21—Max Schmeling's last chance to patch up his difficulties vanished today with his own announcement of his departure for Germany next Saturday on the S. S. Albert Ballin, but promoter Humbert Fugazy still refuses to give up hope of a Schmeling-Phil Scott match at Ebbets field next month and is making the one last effort to induce the Teuton Heavyweight to sum up his case before the boxing board today.

Fugazy conferred with Joe Jacobs and Schmeling last night in an effort to induce the latter to reconsider his determination to put a permanent wave in his New York suspension by walking out on the mess into which he has sunk through a series of amazing intrigues.

AT BOSTON—Jim Maloney, Boston heavyweight, outpointed Riccardo Bertazzola, Italy, in ten rounds.

Doubleheader Season Looms At Forbes Field

Twin Bills Scheduled With Chicago, Brooklyn, Giants and Braves.

Nothing in the way of thrills and real baseball enthusiasm at Forbes Field, the home of the Pittsburgh baseball club, quite measures up to that promised in the coming series of five games in four days between the Pirates and the Chicago Cubs in the final decisive battle for the league leadership. Beginning with a double-header on Wednesday, August 28th, the first day the Pirates are home from their final eastern trip, the Chicago boys will be at the Pirate home lot up to and including Saturday, August 31. The Pirates are far from being out of the race for first place and the pennant, and, because of its vital importance to both clubs for the season's honors, this five-game setto should be the most hectic do-or-die series played at Forbes Field in many years, and capacity crowds are looked for.

But twenty-six games remain on the 1929 home schedule of the Pirates, every club in the league being met for the last time this year, and, as the outcome of the season still is far from being determined, stellar baseball is going to prevail right through to the end.

The big series with the Cubs is followed by another choice morsel for the fans in the Labor Day games, morning and afternoon games at 10:30 and 3 being carded for the final holiday of the year. The Reds having been playing their best ball against the Pirates all season, and these two holiday settos should be sizzlers.

After a few days in the west, the Buccaneers continue their home stand with five games in four days against the Brooklyn outfit, the series opening with a doubleheader on Friday, September 6, and being followed with single games September 7, 9 and 10.

Then comes the prize baseball package of teh year, a doubleheader with the New York Giants on Wednesday, September 11. The Giants remain in town for single games on September 12 and 13.

The troublesome Phillies open a three-day stand on Saturday, September 14, and remain for games on September 16 and 17. The Phillies are the boys with the home-run hitters who have given the Buccos so much trouble this year. Chuck Klein is the National league leader in homers, while both Lefty O'Doul and Don Hurst also have home-run records this year.

The Boston Braves, with the colorful and clownish Rabbit Maranville, open a five game series with a doubleheader on Wednesday, September 18, followed by single games September 19, 20 and 21.

The Buccaneers then take to the road for a few days and come back home to close the season with games with the St. Louis Cardinals, our old friend, Bill McKechnie, being at the helm.

The Cards will play single games October 4 and 5.

Mail orders for all the above games directed to Forbes Field, Pittsburgh, Pa., will be taken care of to the best advantage possible.

LEADING MAJOR LEAGUE HITTERS

National League

Player, Club	G.	AB.	R.	H.	Pct.
Herman, Bkln.	110	432	84	127	.417
O'Doul, Phila.	114	463	109	185	.400
Terry, N. Y.	117	474	76	183	.386
Traynor, Pitts.	89	376	67	136	.362
Hornsby, Chi.	115	447	112	161	.360

Leader a year ago today—Hornsby, Boston .376.

American League.

Player, Club	G.	AB.	R.	H.	Pct.
Foxx, Phila.	118	417	105	158	.379
Fonseca, Clev.	115	447	79	165	.369
Combs, N. Y.	115	447	79	165	.369
Simmons, Phil.	114	471	92	172	.365
Manush, St. L.	117	481	75	174	.362

Leader a year ago today—Goslin, Washington .391.

Nearly 90,000 automobiles were produced in Germany last year, which was an increase of approximately 25 per cent over the 1927 output.

Dixies Limited To 2 Hits

Simms Hurls Grandview Club to 8-1 Win.

BEHIND the effective hurling of Simms, who permitted but two safe raps, the Grandview A. C., of Chester, won from Dixonville, 8 to 1, in a Community league tilt last night on the Dixies' diamond.

Simms had the situation pretty well under control all the way.

The Grandviews clubbed out 10 safe drives, Weekley, DeLong and Fanning getting two apiece.

Dixonville	AB.	R.	H.	O.	A.	E.
Foster, lf	3	0	1	1	0	0
Bennett, ss	2	0	0	0	1	2
Morris, c	2	0	0	9	0	0
Chamberlain, cf	2	0	0	0	2	1
McCune, 2b	2	0	0	1	0	0
Betts, rf	2	0	0	0	0	0
McKinney, 3b	2	0	0	0	0	0
Hannah, 1b	2	1	1	3	2	0
B. Wright, p	0	0	0	0	0	0
Dailey, p	2	0	0	1	2	0
Totals	19	1	2	15	7	3

Grandview	AB.	R.	H.	O.	A.	E.
Fanning, 2b	3	1	2	2	1	0
Springer, ss	3	1	1	0	2	0
DeLong, c	3	1	2	6	1	0
Swift, cf	3	1	1	1	0	0
A. Lyons, 3b	3	0	1	0	0	1
Weekley, lf	3	2	2	1	0	0
Logston, rf	3	1	0	0	0	0
Gallop, 1b	3	0	1	5	1	0
Simms, p	3	1	0	0	2	0
Totals	27	8	10	15	7	1

Dixonville	001 00—1
Grandview	241 01—8

Sacrifice hit—Swift.

Two-base hits—Fanning, Swift, Weekley.

Innings pitched—By Wright 2, Dailey 3, Simms 5.

Struck out—By Wright 4, Dailey 4, Simms 6.

Base on balls—By Wright 2.

Hit batsmen—McKinney, Hannah.

Passed ball—Morris.

Umpire—Emmerling.

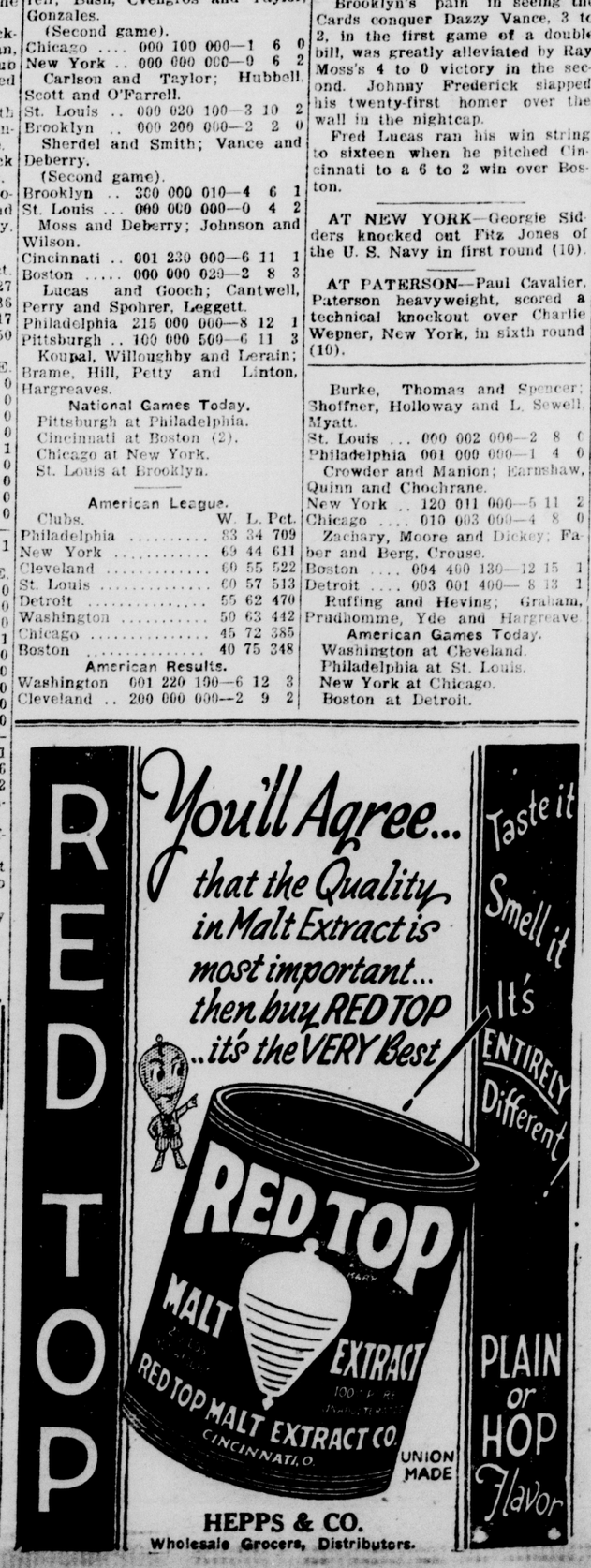

HEPPS & CO.
Wholesale Grocers, Distributors.

THE New BUICK

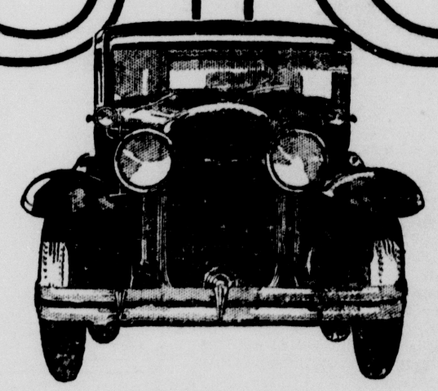

The Greatest success in all Buick history

More people have purchased New Buicks during the past two weeks than in any similar period of any previous year

The New Buick with Body by Fisher has met with a veritable landslide of public demand. Many purchased before ever seeing the car—many thousands of others placed their orders the first few days it was on dispiay—other thousands have been taking demonstrations and then making Buick their choice.

More Buick owners have entered orders—more men and women who owned other cars have turned to Buick—more people who formerly paid from $1000 to $2000 higher for their automobiles have purchased Buicks—than ever before during a similar period in Buick's twenty-six year history.

The total demand during these two weeks is from three to five times as great as that for any other automobile priced above $1200.

Popularity so overwhelming carries an unmistakable message to every prospective motor car buyer: See the new Buick—drive it—compare it—and you'll quickly discover that it's the greatest dollar-for-dollar value in the entire quality field.

BUICK MOTOR COMPANY, FLINT, MICHIGAN
Division of General Motors Corporation
Canadian Factories McLaughlin-Buick, Oshawa, Ont. Builders of Buick and Marquette Motor Cars

NEW LOW PRICES
118" Wheelbase Models $1225 to $1295 · 124" Wheelbase Models $1465 to $1495
132" Wheelbase Models $1525 to $1995

These prices f. o. b. factory. Special equipment extra. Buick delivered prices include only reasonable charges for delivery and financing. Convenient terms can be arranged on the liberal GMAC Time Payment Plan. Consider the delivered price as well as the list price when comparing automobile values.

The Harris-Buick Co.
Member of East Liverpool Automobile Dealers Club.
119 West Fifth Street. Phone 283.

WHEN BETTER AUTOMOBILES ARE BUILT...BUICK WILL BUILD THEM

"BIG GAME"

Story of a girl who thought love more powerful than society.

By Vida Hurst

Mabel again. Always and everlastingly Mabel!

"Go home, then, since you want to so badly," Mona said, crossly.

"But, darling—"

"I know. You must because Mabel is expecting you. Well? Far be it from me to keep you, Bruce."

"Don't be unreasonable Mona. You know I want to stay."

"No you don't. Don't you see how impossible it is for us to even be friends?"

"Don't be angry" he pleaded. "You know from anyone else's point of view I shouldn't have stopped at all."

"All right. Then why don't you go?"

As if driven by an uncontrollable force, Bruce seized her.

"Don't talk like that to me! Don't torment me, Mona."

"Oh, Bruce, I don't mean to. I don't want to be cross. Only, darling, it does hurt. . . ."

"Don't you think I know. That's why I told you we shouldn't see each other."

"But how can we help it, Bruce?"

"By not doing it," Bruce said, sternly. "I had no business stopping tonight for any reason. And I could stay away easier if I thought you didn't care. But when I know you're here alone and unhappy."

"I'm not!" she lied. "At least not much of the time. It's only seeing you with Mabel that hurts."

"But, my dear, I'm married to Mabel"

"Don't remind me of it," she said half crying.

She ran to him now, holding his hand in both of hers.

"When father comes home I'll ask him to let me go to New York."

"What would you do there?"

"Oh, play around, I've a cousin who lives there. He has lots of friends. I wouldn't need to run around alone. . . ."

"No, I'm sure you wouldn't," Bruce agreed, horrified by the idea of Mona "playing around" New York. "I don't think such stringent measures are necessary. After all we aren't children. We are certainly intelligent enough to control our feelings." Brave words! But when he tried to say goodnight . . .

"I can't bear to leave you alone. It worries me to know you're upstairs alone in this big, old house."

"Nothing will hurt me, Bruce."

But when he had gone she came back into the living room frightened and bewildered. . . .

Mona realized now that in spite of their most serious resolutions they would manage to see each other.

One or the other would always be finding an excuse.

And once they were together, no matter how firm the intentions of both to remain only friendly, the personal element would intrude.

Reducing them shortly to either a discussion of the state of their feelings or quarreling.

Misunderstandings were more dangerous than anything else, because these could only be rectified by repeated assurance of love.

What were they going to do?

Alone in the living room, Mona brooded, seeing no hope of a solution.

Easy enough to say she should not permit herself to care for another girl's husband.

The moment she saw him being sweet to Mabel, she became unreasonably, ridiculously jealous.

Altho she told herself the things which hurt most was that Mabel didn't appreciate him.

To Mabel he was a sort of badge of honor to be worn proudly in public and despised when alone.

Mabel gloated over the fact that she had won a husband of some importance in the advertising world.

She liked to have money enough to do things she hadn't previously been able to afford. She liked the freedom of being Mrs. Bruce Berlon.

But she seemed to have for him no real affection nor any understanding.

Only recently at lunch with the girls she had complained bitterly because Bruce was tired so much of the time.

His idea of a pleasant evening was to work at the office or read. Mabel had discussed the subject at length, and Mona had said nothing.

But Ruth, sweetly as always, had argued, "But, Mabel, Bruce has to work all day. You shouldn't expect him to be willing to go out every night."

Mona and Ruth had not discussed the matter, but from little remarks Ruth made Mona suspected that she knew all was not well between Mabel and Bruce.

Ruth's attitude, tinged with charitable reproach for the refactory wife, was rather too sympathetic toward the husband. Mona thought it should have sickened him to have Ruth so motherly and protective.

But, as she seemed unconscious of it, she did not mention it.

Reminding herself, with a gleam of humor, that she probably resented Ruth's attitude because it was what she would have liked to do.

All this came thronging into her mind as she sat in the room, still filled with Bruce's presence.

But as usual she was unable to arrive at any conclusion.

They would just have to go on doing their best.

Bruce had insisted it wasn't necessary for her to go away. And she didn't want to go. At least not yet. Perhaps after Christmas. . . .

Ruth and Mabel arrived together the following afternoon.

"Darling, we have a slick idea."

"Do tell me," Mona smiled.

Of course it was the Hallowe'en party and both girls were equally in favor of it.

"Won't it be fun?" Ruth cried. "Bruce and Mabel can be our chaperons."

"Mother says she'll also go out the day before and see that everything is ready," imparted Mabel. "We'll have plenty to kindling and wood in case it turns cold. And there's an old victrola for use to dance by. We'll make it a regular party."

Mona assumed an enthusiasm she did not feel.

"Dandy, old thing! How many will you invite?"

"Oh, the regular crowd and—would you like to include Dan?"

Mabel's voice was casual, but this time Mona refused to commit herself.

"I don't think he mixes very well with the rest of them."

"Don't be selfish with your boy friend, darling! You see enough of him alone."

Mona flushed.

Do as you please, of course! Only don't invite him for my sake."

Ruth said, "I don't think daddy will let me go if Dan is to be there."

"Don't tell your daddy, Ruth. How old are you, anyway?"

Ruth's eyes filled with tears.

"But, Mabel, I can't lie about it if he asks me."

"Ruth makes me tired," Mabel confided afterwards. "As if she were any temptation to a man like Dan McIntyre. Dr. Morehouse needn't worry. His precious darling will be safe."

"It does seem silly," admitted Mona, thinking that Mabel seemed more irritable than usual. "But why ask him if there's going to be any trouble about it? We can have just as good a time."

"We can't," Mabel declared. "Our crowd needs pep. Bruce and Jim are a couple of old men and Johnnie's no fun."

Mabel seemed animated by an inner restlessness. Her eyes burned.

"Come on, let's do something," had become her battle-cry.

When she was quiet for two minutes, her face became wistful and melancholy. Mona thought, "It's as if she doesn't care to think. I wonder if she's awfully unhappy!"

"Let's meet the boys and stay downtown for dinner," was Mabel's suggestion now.

Ruth had already gone to meet her mother. Mona hesitated.

"I haven't seen much of Johnnie lately. I'd rather not call him."

"Ask Dan, then," insisted Mabel. "I'll call."

As she ran to the telephone instinct prompted Mona to cry: "Better not mention the Hallowe'en party yet."

Mabel promised and a moment later was saying, "But why don't you know my voice? How can you forget?"

Mona shrugged.

After all, it was nothing to her. And she understood Mabel well enough to know it didn't mean much to her either. Dan was somebody different, that was all. And he had a "line." A line peculiarly soothing it seem to the perturbed soul of married women. . . .

"He's thrilled to death," Mabel said, turning from the telephone. "What'll we wear? Nothing very fussy because we may want to go to a movie afterward."

Her eyes were sparkling with animation. This was Mabel at her best. Making things happen. Managing.

With half reluctant eagerness Mona completed her toilet. What was Bruce going to think of the engagement for tonight? After they had secretly agreed to see as little of each other as possible, Mabel had telephoned, "Oh, Bruce, Mona and I are coming down to have dinner with you and Dan. Meet you at 6 o'clock."

As usual, Mabel would probably give Mona credit for the idea. What would he think? Yet the knowledge that she was to see him in an hour outweighed all other considerations.

The girls entered his office together. Mona loved his air of indifference. He permitted them to wait in the outer office for several minutes before he came to his door with charming concern.

"I'm sorry to have kept you waiting."

Mabel retorted, jokingly. "If we weren't such perfect ladies we'd have rushed in without waiting to be invited."

Mona smiled, not trusting herself to speak. So overflowing was she with admiration and pride. This was his office. The place where he worked. Sometimes until late at night . . . She wished she were a stenographer and worked here, too. Rosalie Watson would have a chance to see him every day. She would probably take his letters. . . .

Mabel rattled merrily on. "We're to meet Dan at the Curtis. Bruce, aren't you ready to go? It's after six now."

Would Mabel be horrified if she knew what Mona was thinking? Or would she care?

"What's the matter with you, Mona? You haven't said a word."

"Haven't had a chance," she laughed, but guiltily, conscious of her own remissness.

It was easier after they had joined Dan. Dan was lazily, gaily, gallant. Greeting Mona, in a hushed aside; "H'le, sweet thing!" Crying, "Greetings, Mabel' Bruce Berlon, if I had a wife as beautiful as yours I'd keep her under lock and key."

Mabel giggled.

"All men aren't as dangerous as you are."

"Appearances are deceitful,' quoth Dan. "The most innocent looking man may be the most deadly.

Bruce did not seem very appreciative of this cleverness but Mona was amused. When she danced with Dan, he whispered, "Whats the matter with you, Mona? You haven't been nice to me for so long. Is anybody coming between us?"

(To Be Continued)

THE GUMPS

by SIDNEY SMITH

BRINGING UP FATHER

by GEORGE McMANUS

POLLY AND HER PALS

by CLIFF STERRETT

TILLIE THE TOILER

by RUSS WESTOVER

THIMBLE THEATER

by SEGAR

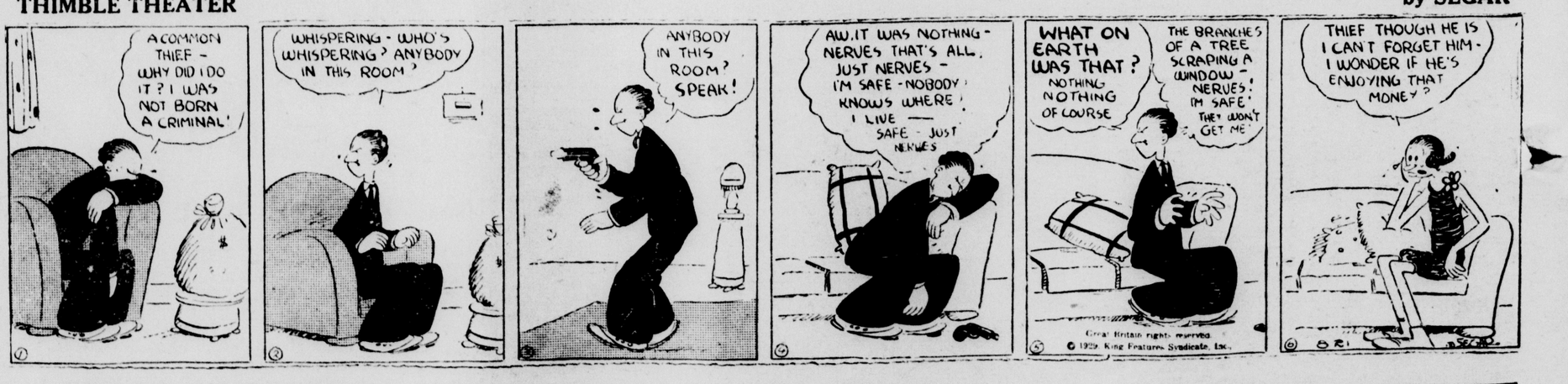

JUST KIDS

by CARTER

The Complete Classified Ad Costs Less Because It Acts Quicker

CLASSIFIED RATES

Minimum 3 lines each day 1 day rate 40c, 3 day $1.17, 6 day $1.80, each additional line 12c per day. 5 average words to line. Cash discount allowed if paid at office within 6 days as follows:

1 day 35c, 3—$1.00, 6—$1.62

Charges made in city limits to numbered addresses.

FOR CITY SERVICE PHONE 41-45-46 OR 47; ASK FOR CLASSIFIED DEPT.

Classified Display is 70c per inch, or 3 days for $1.75; 6 for $3.25.

ASK US ABOUT SPECIAL CONTRACT RATES of 3 mos., 6 mos. and 1 yr.

Classified ads for Wellsville are handled by J. S. Lambing's News Stand; East End by John Wilson's News Stand; Chester by Chester News, per H. Abrams.

ANNOUNCEMENTS

8— Personals

SEWING wanted by experienced seamstress. Mrs. Geo. O'Hanlon, No. 1 Shadyside Ave.

AUTOMOBILES

11— Automobiles For Sale

GOOD USED CARS
1929 De Soto rdstr., rumble seat.
1926 Auburn sedan, $400.00.
1926 Chevrolet coach.
1927 Buick 4 pass. coupe.
1927 Oldsmobile sedan.
1924 Hup. 4 Club sedan.
OHIO MOTOR SALES COMPANY
127 W. 5th. Phone 382.

LITTEN'S USED CAR SPECIALS
1927 Finer Chrysler "70" Roadster $695
1928 Chrysler "52" Coupe, a happy car $450
1925 Spec. Studebaker Sedan $450
1924 Jewett Brougham ..... $ 50
1924 Ford Coupe ..... $ 60
TERMS IF DESIRED.
THE LITTEN MOTOR SALES CO.
418 E. FIFTH ST. PHONE 1220

GOOD USED CARS
1929 Model A Ford Cabriolet.
1929 Chandler Light 6 Sedan.
1928 Chevrolet Coupe.
1928 Chevrolet Coach.
1928 Essex Coach.
48-HOUR FREE TRIAL.
30 DAY WRITTEN GUARANTEE
RAY BIRCH MOTORS
4th & Walnut. Open Ev. Phone 408.
Automobile Merchants Since 1915.

1927 PONTIAC COUPE
1928 NASH COUPE
1927 NASH SEDAN
ALSO FOUR CARS
AT $50 EACH
TURK NASH SALES CO.
PHONE 35.

1923 Overland sedan, $50.00.
1923 Buick touring
1923 Studebaker touring
1926 Oldsmobile touring
1927 Hertz sedan
1927 Oldsmobile sedan
1927 Dodge Victory coach
1924 Buick Master coupe
1927 Buick Master roadster
1927 Buick 7 Pass. sedan
Harris Buick Co.
419 W. 5th. Phone 233.

13— Auto Accessories

Denman De Luxe Tires
Guaranteed unconditionally for 12 months. Call us for prices.
THE G. H. STEWART CO.
Phone 417. 233, 7th St.

16— Repairing: Service Stations

WRECKER CAR SERVICE
Day phone 455. Night phone 809. Radio Batteries called for and delivered.
Stevenson's Service Station
West Ninth St.

BUSINESS SERVICE

18— Business Services Offered

PAINTER will paint 6 room house, 2 coats and furnish paint for $90. Roof repairing, Phone 1640-R.

PIANO TUNING & REPAIRING. Phonograph Repairing. W. E. Maxwell. 1506 St. Clair Ave. Ph. 1542-J.

Window — Plate — Glass
AUTO GLASS OUR SPECIALTY
MIRRORS RESILVERED
Called for & delivered.
SMITH HARDWARE CO.
644-646 St. Clair Ave. Phone 333.

PEERLESS WALL PAPER CO.
THE STORE that sells the most paper and there's a REASON.
131 W. 6th St. Phone Main 497-J.

23— Moving, Trucking, Storage

STORAGE for autos, H. H. furniture, merchandise and car load storage. Private rooms for household goods; reasonable. P. Milliron Transfer & Storage. Phone 1045

EMPLOYMENT

32— Help Wanted—Female

WANTED—Saleslady not over 35 years of age, must be interested in selling to women in retail store. Ready to wear or Dry Goods, selling experience helpful. Give full selling history of yourself in first letter, age, etc. Write at once to Box K, care Review.

WANTED—Experienced saleslady for ready-to-wear Dept. Only those with successful record need apply. Reference required. State age, past record, salary expected. Write Box K-4, Review.

WANTED—Middle aged woman for light housework and companion for old lady. Call at 215 Broadway.

33— Help Wanted—Male

Reliable man with car for 3 county sales Mgr. Opportunity for big weekly earnings, future advancement. Fagley-Halpen, T 612, Philadelphia, Pa.

STEADY EMPLOYMENT FOR 3 CAPABLE MEN

The Review offers a splendid opportunity for three aggressive men who are willing to learn subscription soliciting. Sales experience not essential. Must be reliable and honest. Car required. Good future and steady employment to those who can produce. See Mr. Hughes at The Review office.

37— Situations Watned—Male

RELIABLE man wants work as janitor or night watchman, 16 yrs. experience, can furnish best of references. Phone 29.

FINANCIAL

38— Business Opportunities

COAL mine for sale in first class condition, well established trade. Write Box K-3, care Review.

40— Money to Loan

Personal Loans
NO ENDORSERS REQUIRED
COME IN LET US EXPLAIN
OUR LOAN SERVICE
NO OBLIGATION
THE COLUMBIANA COUNTY FINANCE CO.
121 W. 6th St. Geo. Steel, Mgr.
Est. 1920. Phone 1076.

INSTRUCTION

45— Private Instruction

LEARN TO PLAY THE BANJO
We teach duo style which sounds like two when played on one.
SMITH & PHILLIPS, PHONE 460.

LIVE STOCK

47— Dogs, Cats, Pets

FOR SALE—Boston Bull puppies cheap if sold this week. Call 1323-M.

PUPPIES beautifully marked and colored Fox Terriers both smooth and wire; also Cocker Spaniels. Williams Kennels, Louisville, O. Route 44.

MERCHANDISE

51— Articles For Sale

FOR SALE—Large beveled plate glass mirror, also floor cases. Inquire at Erlanger's.

QUITING BUSINESS SALE
Wash machines, new, $50 & $75. Electric Irons—electric Clocks, Radios, $5.00 to $75.00. Parts, tubes, kits, flash lights. Everything at a fraction of their cost.
FIXTURES
New McClain wall cases, office equipment, safe, typewriter and desk, filing cabinet, office desk and chair. Everything must be sold regardless of price.
CARNAHAN RADIO & APPLIANCE.
413 E. 5th St. Phone 194.

PAINT, oil graining color for that hardwood effect. Pioneer Paint. KING & EELLS HDWE. PHONE 1.

Frigidaire Floor Demonstrator at unusual reduction. Allowance for your old refrigerator.
D. M. OGILVIE CO.

MALT—Best grades, lowest prices in town, bottles all kinds, all size crocks,e tc. Max's Malt Shop, 633 Dresden. Phone 759-J. We deliver.

FOR SALE—Big selection of used clothing and shoes. Priced reasonable at Bennett's, 631 Dresden.

52— Business Equipment

ELECTRIC power Coffee Mill, big capacity but a low price $39.00. TROTTER HARDWARE CO.

New Woodstock Typewriters, New Corona Adding Machines. Typewriters, Adding Machines repaired, rented, sold on easy payment. See McCullough's, 418 Washington St.

54— Building Materials

CONCRETE OR STUCCO BLOCKS
RIVER ROAD BLOCK WORKS
GEO. BARLOW. PHONE 956-R.

WINLAND GLASS CO.
DISTRIBUTORS OF POLISH PLATE WIRE, RIB AND OBSCURE GLASS.
AUTO GLASS PROMPTLY INSTALLED.
Store Front Constructon
Phone 84. Minerva St. Bldg.

56— Fuel and Feed

SALINEVILLE, Talbot & Rock Camp coal, R. of M. 16c, lump 18c. Prompt delivery. Phone 286-R.

57— Good Things to Eat

HOME baked bread, pies, doughnuts, cookies and cakes. Phone 2074-W, Chester.

58— Radio and Supplies

RADIOS—All makes, serviced at low cost. Work guaranteed. Phone 1032-R or 847 Penna. Ave.

59— Household Goods

FOR SALE—Victrola, day bed, table and rocker, reasonable. Call 1298-R after 5 p. m.

TWO 9x12 rugs, 5 smaller rugs, baby's bed and carriage. Mrs. Conklin, rear of 908 Avondale St.

NATIONAL FURNITURE CO.
3 room outfits as low as $25.00 down. 2 dining room suites, 2 bedroom suites, 3 electric washers, 4 water power washers. We carry the largest stock of used furniture in the city. Phone 381 or 2243. 122 E. 4th St. and 318 E. Third St.

66— Wanted to Buy

WANTED to buy men's 2nd hand clothing, good price paid. Call Bennett. Phone 1129-R.

ROOMS AND BOARD

68— Rooms Without Board

NICELY furnished large front room, modern conveniences. Private entrance, 729 Avondale St. Phone 888.

ONE furnished sleeping room, use of bath and phone. Phone 1470-M.

NICELY furnished sleeping rooms; light housekeeping if desired. All conveniences. 657 Walnut St.

NICELY furnished rooms, good location, close to High school. Reasonable rent. 505 E. 4th St.

Y. M. C. A., SHOWER BATHS
SWIMMING POOL
HOT AND COLD WATER

LARGE front sleeping room, twin beds, private home, all conveniences. 325 E. 9th St. Phone 1640-R

69— Rooms for Housekeeping

ONE large furnished room for housekeeping, private entrance, bath, phone. $5.00 per week. Inquire 228 Walnut St. Phone 2271-J

LARGE furnished room with use of kitchen $6.00 week. 139 East Seventh St.

THREE furnished rooms and one sleeping room, 5 mins. walk from P. O. Inquire 169 Penna. Ave.

2 FURNISHED rooms, all conveniences, private entrance. Geo. Wilson bwt. 2nd & 3rd on Grant St., Newell.

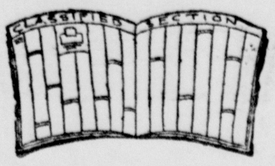

East Liverpool Used Car Dealers - - -

—Recognize that THE REVIEW Classified Ads effectively assist them to dispose of their cars. You can use this SAME method—it's to your advantage.

So, if you want to sell your car—these Ads will help you find a BUYER. And—

An Ad-Taker at Main 45 is waiting to take your ad—TODAY. Call us.

ROOMS AND BOARD

69— Rooms for Housekeeping

FOR RENT—2 room furnished suite and 3 room furnished suite. Inquire 109 W. 4th St.

THREE furnished rooms on St. Clair Ave., newly papered; light, heat & bath furnished. Inquire India's Beauty Shoppe, 124 E. 4th.

TWO nice connecting rooms for light housekeeping, elec., bath sink in kitchen. 175 Thompson Ave.

FURNISHED ROOMS for light housekeeping, all conveniences. Reasonable rent. 422 E. 4th St.

Real Estate For Rent

74— Apartments and Flats

EAST END—4 room modern apt. furnished or unfurnished. Phone 1288-M.

FOR rent, apt. of 5 rooms and bath in Betz Bldg., Market St. Phone 1528 after 5 p. m.

77— Houses For Rent

FOR RENT—5 rooms and bath, electric, located on Baum St., $30 month. Phone 93.

COTTAGE of 3 nicely furnished rooms, gas, electric, all conveniences and private. Call at 314 Crook Lane or phone 556.

FIVE rooms and bath, electric, located on Norton St. $25.00 per mo. Phone 93.

3 rooms, water and gas 2nd St., $12.00.
5 rooms, water, gas, near Oakland $21.00.
4 room apt., bath, gas, electric, 5 minutes walk from Diamond, $25.00. Adam & Craig, 108 E. 6th. Phone 263

FOR RENT—4 room house with bath, on 7th St. Inquire Mackall & Thompson, Brookes Bldg. Phone 774-R.

FOR RENT—Three 4 room houses in Chester, water and gas. Phone Chester 245.

FOR RENT—House of 6 rooms and bath, 413 14th St., Wellsville. $25 per mo. Phone 133-J, Wellsville.

ON Alpha St., E. End, 5 room house, water and gas. Inquire Mrs. W. M. Calhoun, 420½ Market St.

FOR RENT—House of 7 rooms, Virginia Ave., E. End, all conveniences. Call 1192 or Kerr Lumber Co.

Real Estate For Sale

84— Houses For Sale

SEVENTH ST.—Extra good 7 rm. house, bath, elec., lot 30x130. This is a nice home in good location. Gill & Hailes, 1646-J.

MICHIGAN AVE., lot 80x100, 6 rooms, bath, elec., furnace, garage, $3000.00. Terms. D. F. White & Son. Phone 593.

Chestnut St.—Six room dwelling, near car line, newly painted and in first class condition, bath, furnace, bath, electricity, paved alley in rear. Price $4500.00.
C. W. HENDERSHOT,
Potters Savings & Loan Bldg.

FOR SALE
Modern 7 room home facing Ohio River on Ohio Ave. Owner leaving city. Bargain. Call 773-R for appointment.

FOR SALE—4 room cottage, bath, gas, elec., bargain for quick sale. Inquire 708 Jackson St.

SUBURBAN HOME
PARK WAY ALL MODERN
ACRE GROUND
ALL CONVENIENCES
FOR SALE OR WILL TRADE
FOR CITY PROPERTY.
PHONE 1141.

FOR SALE
On Sophia street, Lot 30x100, with two dwellings, one of four and one of five rooms. Price $3500.00.

West Fourth St., Lot 30x130, with six room dwelling and double garage. Price $6,000.

West Fifth Street, Lot 60x130, with six room dwelling. Price $16,000.

Dwelling of seven rooms and three acres of land, Wedgewood St. Price $5500.

Farm of 150 acres on Y. & O. R. R. near Cameron Stop. Price $7,000.

SEE GEO. H. OWEN & CO.
Insurance & Real Estate Agents
Flatiron Bldg. Phone 49.

FOR SALE—Nice homes in Chester. Phone 2742. E. G. Jackson, 119 Carolina Ave., Chester, W. Va.

East End, 7 room house, modern. Beechwood, 6 rooms, lot 75x215. Pleasant Hghts., 6 rms., large lot. Lincoln Hgwy., 7 rooms 1 A. land. JOHN W. CHARLTON, Phone 693-M

G. R. JOHNSTON
HOUSES, LOTS AND FARMS
CHESTER, W. VA. PHONE 1033.

Real Estate For Sale

84— Houses For Sale

AT STOP 55
4 room bungalow, gas, electric, bath, complete as any town house. On lot 100x120 and at a price that will please anyone.
JUST FANCY
An 8 room house with 3¼ acres within 1 mile of the Diamond for less than $2500.
SEE US ABOUT IT!
IF YOU HAVE $500
We have an 8 room brick, modern to the minute home, on Vine St. that can be bought on very easy terms.
LET US SHOW IT TO YOU!
ON 5TH ST.
A classy 5 room home on beautiful lot, has 3-car garage—income of $21 a mo. from these garages.
PRICE IS RIGHT—CALL US.
THE POWELL-WILLIAMS CO.
REALTORS.
Meredith Bldg. Phone 697-2118.

85— Lots For Sale

GASTON PL. lots on Y. & O. new Youngstown Hgwy. Lots, acreage, $100 up. Small down pay'mt. Adam & Craig, 108 E. 6th. Ph. 263.

Real Estate For Sale

87— Suburban For Sale

LA CROFT—4 rooms, laundry, spring water piped in house, electricity and 5 lots. Will sell for $1400, $100.00 cash, bal. $15.00 per mo. Let us show you this. Gill & Hailes, 1646-J.

FOR SALE—4 room semi-bungalow at Gaston Place near Sub-station and new Youngstown road; 200 yds. from car Stop, large lot 50x217. Price $2600.00. Small down payment, bal. as rent. Adam & Craig, 108 E. 6th. Phone 263

AUCTIONS—LEGALS

91— Legal Notices

NOTICE OF PUBLIC SALE.

We will sell at Public Sales for Storage on Friday Aug. 23rd, 1 O'clock p. m., at P. Milliron Transfer & Storage Co., 2nd and Market streets, East Liverpool, Ohio:

Household goods of R. W. Arkward.
Household goods of R. Adams.
Household goods of Rev. Brown.
Household goods of Lizzie Jordan.
Household goods of Margaret Knight.
Household goods of Mrs. Anna Morgan.
Household goods of Alice McSwegin.
Household goods of C. E. Rose.
Household goods of P. S. Summerville.
Household goods of Thos. Smith.
Household goods of A. G. Franklin.

REFUSED R. R. FREIGHT.
2 cases Coffee.
4 ctns. China ware, John Pelen.
6 bdls. Step Ladders, Paragon Furniture Co.
1 crt. Stove, Lucy Jones.
1 bx Dishes, Cartwright Pottery.
3 bx. Petro Grease Alemite Lub Co.
1 sack Coffee, J. W. Parson.
2 ctns. Coffee, Heddleston Bros.
2 bags Nuts, Karl Patchner.
1 Chiffonier, Geo. W. Johnson.
Roof Cement, Geo. B. Frazer.
1 crt. Table, 1 crt. chair, Russell B. Frasier.

Published at East Liverpool, Ohio, in The East Liverpool Review, Aug. 7, 14, 21, 1929.

NOTICE OF APPLICATION FOR CHANGE IN EQUIPMENT USED BY A MOTOR TRANSPORTATION COMPANY

Public notice is hereby given that Lorain H. Foulks a motor transportation company handling property, has filed with The Public Utilities Commission of Ohio, an application to modify the equipment as follows

Substitute a 2½ ton in place of a 2 ton truck.

(Signed) LORAIN H. FOULKS.
R. F. D. No. 2.
East Liverpool, Ohio.

Published at East Liverpool, Ohio, in The East Liverpool Review, Aug. 7, 14, 21, 1929.

SALINEVILLE

MISS McCORMICK CLUB HOSTESS

SALINEVILLE, O., Aug. 21.—Miss Mary McCormick very pleasantly entertained the Just-A-Mere Bridge club and a few guests at her home Saturday evening in honor of her house guest, Miss Ethel Vine of North Canton. Three tables of bridge were in play. First prize was awarded to Mrs. Freda Schubert, consolation prize to Miss Phyllis Carter. Guest prize to Mrs. Olive Dorrance. Those present were Mesdames Olive Dorrance, Freda Schubert, Olive Calvin, Bessie Eisenbarth, Misses Ruth and Mary Lewton, Elizabeth Maple, Grace Hart, Phyllis Carter, Jennie Cameron, Beulah Westlake and Ethel Vine. Lunch was served by the hostess, assisted by her mother, Mrs. S. E. McCormick. The club will hold its next meeting in the home of Miss Grace Hart, North street.

Kiwanis at Highlandtown.

The Kiwanis club will hold its meeting Wednesday evening in the Highlandtown grange hall. The ladies of the Methodist church at Highlandtown will serve a chicken supper at 6:30 o'clock. The committee in charge of the program, R. W. Daley and John L. Hutson, have secured Attorney S. W. Crawford of East Liverpool as the speaker.

Hand is Injured.

Austin Mackal, while assisting in building a stone wall along the creek, at the rear of Joe Fanneli's lot, sustained severe injury to his left hand when a large stone fell upon it, breaking the bone of the fore-finger and also mashing the middle finger. Dr. C. A. McCollough dressed the injury.

Salineville Personals.

Earl Holmes, Ralph McGonagle, George Williams and daughter Bernice, accompanied by Mr. and Mrs. Harry Carter of Alliance, left Tuesday for a ten days' camping and fishing trip in Canada.

Mr. and Mrs. Jeff Earl of Barberton were week-end visitors with relatives here.

Mrs. Elizabeth McKee, who has been visiting in Canton the past month with her son John, has returned home.

Mr. and Mrs. W. G. Johnson and granddaughter, Portia Mohn, Mr. and Mrs. Ross Johnson and daughter Lucille of Wadsworth spent Sunday at the home of Ida Madison and brothers.

Attorney and Mrs. S. E. McCormick, accompanied by Mr. and Mrs. Clyde Armstrong and family and Mrs. Clyde Binsley of Lisbon, were Sunday guests of Mr. and Mrs. W. T. McCormick at Congo, W. Va.

Bob Wallace, who has been visiting in Canonsburg, returned home.

Angelo Strabley and Wilbert Hertel, who are employed in Salem, were home over the week-end.

Ray Saxton, Sherrod Carter, John Madison and James Loch spent Saturday at Winona.

Mr. and Mrs. Howard Martin and family of Phoenix, Arizona, are visiting at the home of the former's mother, Mrs. Nancy Martin.

Mr. and Mrs. Roy Ware of Alliance spent Saturday with the former's father, C. M. Ware.

Mr. and Mrs. Byron Foutts and daughter Jacquelin of Midland spent Sunday at the home of Mr. and Mrs. John Schnovil and family.

Miss Grace Skinner, nurse at the Steubenville hospital visited over the week-end with her parents, Mr. and Mrs. John Skinner and family.

Miss Dorothy Rogers, who has been visiting at the home of her grandparents, Mr. and Mrs. A. H. Rogers, this summer, has returned to her home at Lincoln Place, Pa.

Mrs. Anna Ford and Mrs. Edna Carey of East Liverpool visited a few days with Mr. and Mrs. A. Lucas.

Miss Helen Skinner, student at Kent State college, spent the week-end with her parents, Mr. and Mrs. John Skinner, and family.

Misses Mary and Edith Russell, who have been attending college at Ada the last nine weeks, returned home Saturday evening.

Mrs. Margaret Williams has concluded a short visit with friends in Ada.

Miss Gertrude McGillivray returned to Cleveland Sunday evening after a two weeks' vacation with her mother, Mrs. Sarah McGillivray.

Mrs. Anna Hardman of East Liverpool spent Sunday with Mr. and Mrs. Charles McPherson.

Miss Osee Sharp and Miss Lillian Skinner of Canton spent the week-end with Miss Mary Jane McGarry.

Blase Smith, who is employed at Canton, spent the week-end with home folks.

Evan Richards of Homestead spent the week-end with Miss Dorothy Rogers at the home of her grandparents, Mr. and Mrs. A. H. Rogers.

John Bell and sisters, Alice and Mary Bell, of Tuscarawa, Maryland, are camping for a couple of weeks on the Bell farm, their old homestead, which is about three miles northeast of town.

Mr. and Mrs. Norville McClain of East Main street announce the birth of a baby girl, born Saturday morning.

Cliff Randolph was a Carrollton visitor Saturday.

Mr. and Mrs. J. B. Wilson of Cleveland spent the week-end with the latter's uncle, R. W. George.

Mr. and Mrs. Herman Hertel and son Karl of Cleveland spent the week-end with the former's mother, Mrs. Augusta Hertel.

Attorney S. E. McCormick, accompanied by James Bell of Tuscawara, Md., were Lisbon visitors Monday.

New Waterford

Mr. and Mrs. R. C. Robinson and children, Mr. and Mrs. J. W. Bretz Mr. and Mrs. William Bretz and family, Harry Bretz, Mr. and Mrs Russell Bretz and children, Youngstown, Mr. and Mrs. Karl Bretz and son Bobby, Gerard, and Mr. and Mrs. George Bretz, Niles, spent Sunday at Nelson Ledges.

Miss Ruth Sloan is visiting Verna and Virginia Zeigler, at Castle Shannon, Pa.

Mr. and Mrs. Harold Leffel and daughter Ina, spent the week end with Mr. and Mrs. W. B. Pauley Youngstown.

Mrs. Alice Hart and daughters, Bessie and Ann, of Canton, spent Sunday at the home of Mr. and Mrs. H. C. Hart.

Raymond McCune is attending the Epworth League convention at Lakeside.

Mrs. Eva Failer, Columbus, Mrs. Lois Merriman and son Junior and Miss Agnes Williams visited recently at the home of Mr. and Mrs. C. E. Hawkins, Braddock, Pa.

The Rev. and Mrs. E. R. Reed and daughter Helen returned Friday from a two weeks' vacation at Niagara Falls and Akron.

Philip Morris and Roy Shriver, Avalon, Pa., are visiting at the home of the former's grand parents, Mr. and Mrs. W. A. Shasteen.

Mr. and Mrs. Earl Kurtz left Monday for Detroit, Mich., and other points.

Mr. and Mrs. McCowan and daughter of Akron, and Mr. and Mrs. Leslie Johnson and daughter Phyllis, Akron, visited recently with Mr. and Mrs. S. P. Johnson.

Mr. and Mrs. Sylvanus Wilhelm, Ernest Wilhelm, Mr. and Mrs. Clyde Wilhelm, and children, Mr. and Mrs. Elba Wilhelm, Columbiana, visited Sunday at Euclid Beach, Cleveland. Miss Viola Wilhelm returned home with them, where she spent the past week camping with Misses Evelyn and Charlotte Johnson.

The Presbyterian Sunday school will hold their picnic at Peace Valley park Saturday.

Mr. and Mrs. Howard Thompson, East Liverpool, Mr. and Mrs. Luther Donbar and children, and Mrs. Eva Failer, Columbus, were Sunday guests at the home of Mr. and Mrs. C. B. Williams.

Mr. and Mrs. Alvin Yarian and sons, and Mr. and Mrs. George Yarian and family visited Sunday at Nelson Ledges.

The official board of the Methodist church was entertained at the home of Mr. and Mrs. Harry Bricker, Monday.

Mrs. Harry Ackerman, Beaver Falls, Pa., was a recent guest at the home of Mr. anad Mrs. Russell Oberholtzer.

Miss Jeanne de Casalis, who was born in a trek cart in South Africa, and rose to be a prominent actress in England, is to be married to Colin Clive, with whom she collaborated in writing the play, "Let's Leave It At That," which dealt with marriage.

WILL HEROISM PLAY PART IN GRAF TOUR?

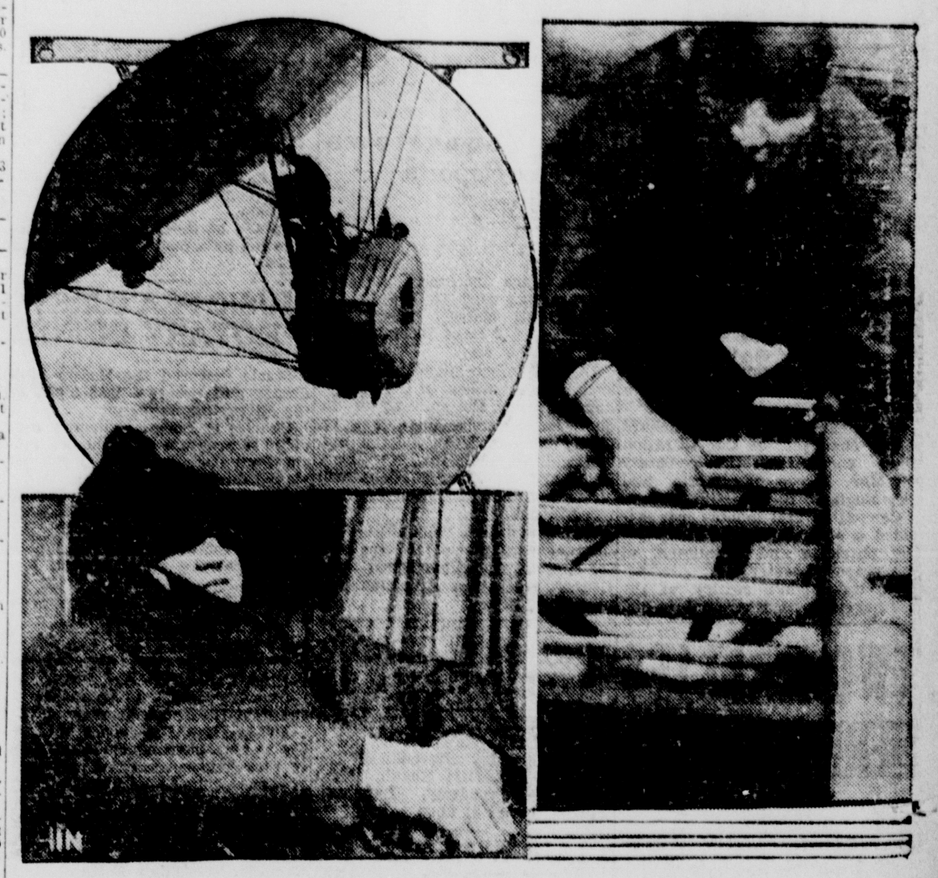

During the first flight of the Graf Zeppelin to America, a torn rudder fin threatened to end the brave attempt in disaster. Only extreme heroism on the part of Knut Eckener, son of the commander, who crawled to the injured fin and attempter emergency repairs saved the flight. A mechanic, top left, is shown climbing to one of the motor gondolas to make repairs in flight, while the right shows a close-up of the same feat, which requires steel nerve and iron grip. Cold weather may also play its part by adding some discomfort to the passengers because heating facilities are not in the Graf. Below, right, is how you can keep warm if you get enough heavy coats and mittens on.

'Listen In' Tonight

A new weekly feature, to be known as the "House Warmers" program, will be instituted by station WCAE tonight at 8:30 o'clock. Signoritas Elisita, Rosita, and Mercedes Navarro of Panama City, Panama, will open the series with a concert of vocal trios and solos. The trio is composed of a piano, violin and 'cello. High spots on the national chain will be a program composed of musical hits by present-day composers broadcast in the Mobiloil hour, and the Gilbert and Sullivan opera, "Ruddigore," to be presented by the National Light Opera Company at 10:30 o'clock.

The Maytag Radioette will open the evening broadcast over KDKA tonight at 7:30 with a program entitled, "The Ghost of the Opera." An all-American program of popular songs will be presented by the Yeast Foamers at 8 o'clock, followed by a program of old-time songs by the male quartet and orchestra of the Sylvania Foresters at 8:30. Mme. Loita Cabrera Gainsborg, concert pianist, will be presented as a National chain feature through this station at 7:35 o'clock. She will play Chopin's "Sonata in B Flat Minor" during the program.

"The Vinegar Buyers," a comedy in three acts by Ezra Wendal, will be presented by Hank Simmons and his players in the showboat broadcast over WJAS tonight at 8 o'clock. Friml's "Po Ling and Ming Toy" suite will be among the numbers on the program of the United Symphony orchestra at 9 o'clock. George Rymer, tenor, will be accompanied by the orchestra in a short program of vocal selections. Herbert Fritzsche, young Pittsburgh concert pianist, will be presented locally in a concert of classics at 7 o'clock.

KDKA—Pittsburgh.
6:00 p. m.—Time; Metropolitans.
6:30 p. m.—Don Bestor's Orchestra.
6:55 p. m.—Baseball scores.
6:59 p. m.—Correct time.
7:00 p. m.—Recital.
7:30 p. m.—Maytag Radioette — "The Ghost of the Opera."
8:00 p. m.—Yeast Foamers.
8:30 p. m.—Sylvania Foresters.
9:00 p. m.—Flit Soldiers.
9:30 p. m.—Forty Fathom Trawlers.
10:00 p. m.—A B A Voyagers.
10:30 p. m. — Stromberg Carlson Hour.
11:00 p. m.—Amos and Andy.
11:15 p. m.—Correct time; Don Bestor's Orchestra.
11:45 p. m.—Weather; ball scores.

WCAE—Pittsburgh.
6:00 p. m.—Black-Gold Orchestra.
7:00 p. m.—Correct time.
7:01 p. m.—Gospel Song Hour.
7:30 p. m.—The Songsters.
8:00 p. m.—Mobiloil Orchestra.
8:30 p. m.—New York Studio.
9:00 p. m.—Ipana Troubadours.
9:30 p. m.—Palmolive Hour.
10:30 p. m.—Gilbert and Sullivan Opera.
12:00 Midnight—Baseball scores.
12:05 a. m.—Tracy-Brown Music.

WJAS—Pittsburgh.
6:00 p. m.—French Lesson.
6:30 p. m.—Fairfax Dinner Concert.
6:55 p. m.—Baseball scores.
7:10 p. m.—Herbert Fritzsche, pianist.
7:30 p. m.—Weather Report.
7:32 p. m.—Studio Program.
7:59 p. m.—Correct time.
8:00 p. m.—Simmons' Show Boat.
9:00 p. m.—U. S. Symphony Orchestra.
9:30 p. m.—La Palina Smoker.
10:00 p. m.—Kolster Hour.
10:30 p. m.—Dixie Echoes.
11:00 p. m.—Time; weather; scores.

WLW—Cincinnati.
6:00 p. m.—Tea Time Trio.
6:30 p. m.—Live Stock report.
6:40 p. m.—Polly and Anna, the Glad Girls.
7:00 p. m.—Alvin Roehr's orchestra from Zoo clubhouse.
7:30 p. m.—Dynacone Diners.
7:55 p. m.—Baseball scores.
8:00 p. m.—Northwestern Yeast.
8:30 p. m.—Sylvania Foresters.
9:00 p. m.—Flit Mosquiteers.
9:30 p. m.—Forty Fathom Trawlers.
10:00 p. m.—Studebaker Champions.
10:30 p. m.—Perfect Circle program.
11:00 p. m.—Kingtaste Night Club.
11:30 p. m.—Henry Thies' Orchestra.
1:00 a. m.—Hotel Gibson orchestra.
1:30 a. m.—Organ.
2:00 a. m.—Gene, Ford and Glenn.

WTAM-WEAR—Cleveland.
5:00 p. m.—Ball scores; Orpheus Trio.
6:00 p. m.—Hotel Statler Orchestra.
6:50 p. m.—Ball scores; weather.
7:00 p. m.—Time; Mobiloil concert.
7:30 p. m.—Zemo Folks.
8:00 p. m.—On the Campus.
9:30 p. m.—O'Prry House tonight.
10:00 p. m.—Canada hour.
11:00 p. m.—Variety hour.
12:00 p. m.—Roth's Allerton Orchestra.
12:30 a. m.—Loop Loopers.

ON AIR THURSDAY

KDKA—Pittsburgh.
6:00 p. m.—Time; Little Symphony
6:00 p. m. — Time; Little Symphony.
6:55 p. m.—Baseball scores.
6:59 p. m.—Correct time.
7:00 p. m.—Famous scenes from well-known plays.
7:30 p. m.—Kylectioneers.
8:00 p. m.—Lehn and Fink.
9:00 p. m.—Veedol program.
9:30 p. m.—Maxwell Concert.
10:00 p. m.—Atwater-Kent Musicale.
10:30 p. m.—Around the World.
11:00 p. m.—Amos and Andy.
11:15 p. m.—Correct time.
11:16 p. m.—Don Bestor's Orchestra.
11:45 p. m.—Weather; ball scores.

WCAE—Pittsburgh.
6:00 p. m.—Black-Gold Orchestra.
7:00 p. m.—Correct time.
7:01 p. m.—Gertrude Mohr, pianist.
7:40 p. m.—Musical period.
8:00 p. m.—The Eternal Question.
8:30 p. m.—Victor Stars.
9:00 p. m.—Seiberling Singers.
9:30 p. m.—Famous Trials.
10:00 p. m.—Halsey-Stuart Music.
10:30 p. m.—Concert Bureau.
11:30 p. m.—Baseball scores.
11:35 p. m.—Tracy-Brown's Music.

WJAS—Pittsburgh.
6:00 p. m.—Fairfax Dinner Concert.
6:30 p. m.—Cotton Club Band.
6:55 p. m.—Baseball scores.
7:00 p. m.—Variety Hour.
7:30 p. m.—Weather report; Variety Hour.
7:59 p. m.—Correct time.
8:00 p. m.—Daguerreotypes.
8:30 p. m.—U. S. Marine Band.
9:00 p. m.—Detective Mystery.
9:30 p. m.—Gold Seal Program.
10:00 p. m.—Buffalo Civic Symphony.
10:30 p. m.—Voice of Columbia.
11:30 p. m.—Time; weather; scores.

WLW—Cincinnati.
6:00 p. m.—Hawaiians.
6:30 p. m.—Live stock reports.
6:40 p. m.—Polly and Anna, the Glad Girls.
7:00 p. m.—Alvin Roehr's Orchestra from Zoo Clubhouse.
7:25 p. m.—Baseball scores.
7:29 p. m.—Weather forecast.
7:30 p. m.—Vincent Lopez and his Kylectioneers (NBC).
8:00 p. m.—Lehn and Fink.
8:30 p. m.—Great Moments With Great Adventurers.
9:00 p. m.—Tidewater Oil Program.
9:30 p. m.—Maxwell House Coffee concert.
10:00 p. m. — Marmon-Roosevelt Hour.
10:30 p. m.—Around the World with Libby.
11:00 p. m.—Hollingsworth Hall.
11:30 p. m.—Weather announcement.
11:30 p. m.—Henry Thies' Orchestra.
12:00 p. m.—Gorno Trio and Melville Ray.
12:30 a. m.—Los Angeles, a program for Latin America.

WTAM-WEAR—Cleveland.
12:05 p. m.—Croonatune Girl.
12:20 p. m.—Closing live stock market.
12:30 p. m.—Dorothy and uke; Earl Rohlf, pianist.
1:00 p. m.—Jacobs' Golden Pheasant Orchestra.
2:00 p. m.—Style talk; Venetians.
3:00 p. m.—Cleveland Baseball Club vs. Boston from Dunn Field.
5:00 p. m.—Ball scores; Orpheus Trio.
6:00 p. m.—Hotel Statler Orchestra.
6:50 p. m.—Ball scores; weather.
7:00 p. m.—Time; White Rose Invisible Chorus.
7:30 p. m.—Victor program.
8:00 p. m.—Seiberling Singers.
8:30 p. m.—Historic trials.
9:00 p. m.—Smiling Ed McConnell Widlar Welcomer.
9:30 p. m.—Gems of Louis Hirsch
10:00 p. m.—Maytag Radioette.
10:30 p. m.—Variety hour.
11:30 p. m.—Brady Lake Orchestra.
12:30 a. m.—Jacobs' Golden Pheasant Orchestra.

BEST FEATURES FOR TONIGHT

Daylight Saving Time.

9—COLUMBIA—United Symphony. NBC (WEAF), Ipana Troubadours. NBC (WJZ), Flit Soldiers.

9:30—COLUMBIA—La Palina Smoker. NBC (WEAF), Palmolive Hour.

10—WENR—CHICAGO, Minstrel Show.

10:30 — COLUMBIA — Dixie Echoes. NBC (WEAF), Light Opera 'Ruddigore." NBC (WJZ), Stromberg Carlson Orchestra.

11—NBC (WMAQ), Amos 'n' And to blue network.

CHAIN FEATURES.

8—The Yeast Foamers (NBC) WJZ. Show Boat—"The Vinegar Buyer" (COLUMBIA) WOR. Mobiloil Concert (NBC) WEAF.

8:30 — Sylvania Foresters (NBC) WJZ. Wonder Bakers (NBC) WEAF.

9—Flit Soldiers (NBC) WJZ. Ipana Troubadors (NBC) WEAF. United Symphony Orchestra (COLUMBIA) WOR.

9:30—La Palina Smoker (COLUMBIA). Palmolive Hour (NBC) WEAF. Fathom Trawlers (NBC) WJZ.

10—ABA Voyagers (NBC) WJZ. Kolster Hour (COLUMBIA).

10:30—Dixie Echoes (COLUMBIA). Stromberg Carlson Orchestra (NBC) WJZ. Opera "Ruddigore" (NBC) WEAF.

11—Amos 'n' Andy (NBC) WJZ.

11:15—Slumber Music (NBC) WJZ.

Enjoyable Radio Program
FOR WOMEN
Theresa Martin tells of her visits in the homes of foreign lands. How their people live . . .what they eat . . . how they dress.
Every Thursday Morning
Station WJAS. 9:30 a. m.
Sponsored by the Makers of FLY-TOX. —Adv.

Cunningham RADIO TUBES
Protect your first RADIO INVESTMENT
Standard Since 1915

WELLSVILLE

J. S. Lambing, Newsdealer, Third and Main streets, has charge of The Review circulation. Leave orders, advertising etc. with him. Bell Phone 54-R.

Council Committee To Inspect Meter

Keay, Imbrie and McGill in Youngstown Today; Service Director Reports Completion of Spillway Work.

WELLSVILLE, O., Aug. 21—Special committee appointed by city council is in Youngstown today to investigate the operation of a water meter of the type which it is proposed to install on the Little Yellow Creek reservoir main here in the near future.

The committee includes Richard Keay, chairman of the filtration plant committee, Service-Safety Director George B. Imbrie, and City Engineer R. D. McGill.

Council several months ago provided a special fund of $1,000 for the purchase and installation of the proposed meter.

At last night's session of the lawmakers here, Keay, Imbrie and McGill were instructed to look over meters now in use in the Youngstown distrnct where con struction on a large reservoir system is under way.

Director Imbrie submitted a brief report on operations of the service department at the spillway of the dam. Repair work there was recently completed, he pointed out, and addition made to the spillway itself and adjoining sections will strengthen that portion of the dam considerably.

Street and light committee was instructed to investigate requests for lights in Fourteenth and Center street, and Riverside avenue near Fifth.

TWO RALLIES HERE TONIGHT

Salvation Army Services Scheduled Here.

Two Salvation army rallies, one an open air session and the other an inside meeting, will be held here tonight.

Street services are scheduled for 7:30 o'clock and will be followed immediately by a meeting in the citadel, Third street.

The services will be in charge of Charles Barnhart, who supervises activities of the local citadel.

Eight-piece band of East Liverpool citadel will furnish music under direction of Sergeant Major Robert Hildebrand.

MRS. CARL SHAUB CLUB HOSTESS

Members of the East Liverpool and Wellsville club will be entertained Thursday afternoon in the home of Mrs. Carl Shaub, Fifth street and Broadway. Luncheon will be served at noon.

CLUB WILL MEET AT FIBER HOME

Mrs. Catherine Fiber will be hostess to members of Sunday school class No. 13 of the First Methodist Protestant church Thursday night at her home in Arthur avenue.

MEMBERS SPEAK AT KIWANIS MEET

Informal program was carried out at the Kiwanis club luncheon yesterday in the Riverview hotel.

Vocational duties were discussed by a number of the members.

ANGELO ROSS TO GET HEARING

Charged with illegal possession of a half-gallon of intoxicating liquor, Angelo Ross, White street, was arrested last night by local authorities.

He will be given a hearing this afternoon before Mayor Wallace L. Fogo.

ADAMS ATTENDS LEGION RALLY

Samuel Adams, member of Wellsville post No. 70, American Legion, attended a rally of Columbiana county posts last night in Leetonia.

Parade of the Legionnaires was followed by a business meeting and social.

MUSIC FEATURES ROTARY DINNER

Music featured the Rotary club dinner and program last night in the Riverview hotel.

Charles E. Lodge, chairman, provided a program of orchestra music. Paul Katz and Robert Russell played during the dinner.

Judge Carl Smith and George Edgeheiser, Steubenville, were guests.

Judge Smith will be the club speaker at the meeting Sept. 3.

Personals

Fred Rolley, Chester avenue, is recovering from an operation in the East Liverpool hospital.

Mr. and Mrs. Ray Jacobs of Chester avenue have concluded a visit in Cleveland.

Mrs. Thomas Saltsman and daughter Dorothy, Seventeenth street, were Somerset visitors yesterday.

Mr. and Mrs. John Diemer and daughter Josephine of Main street have returned from Atlantic City and Southberg, Md., where they have been vacationing.

Mrs. James McQueen is visiting in Tecumseh, Mich.

Mrs. A. W. Oyster, 714 Aten avenue, who recently underwent an operation in the East Liverpool hospital, has been removed to her home. She is recovering.

Irondale

Miss Edith Thomas of Canton is spending her vacation at the McBane-Thomas homes.

Mr. and Mrs. Thomas Williams have returned home from Cleveland, where they have been visiting their daughter, Mrs. Charles Hoobler and family.

Mr. and Mrs. Laughlin Dallas, Mr. and Mrs. Lloyd Dallas and children, Mr. and Mrs. McKinley Dallas and son, and Mrs. Ada Chamberlain attended the Dallas-Adams reunion at Minerva park Sunday.

Misses Ina and Elaine Butler are visiting relatives in Cleveland.

Mr. and Mrs. George Butler and granddaughter of Craigsville, Pa., spent the week-end with relatives here.

Miss Freda Cline spent the week-end with her sisters at Akron.

Superintendent, F. V. Dennis is visiting at the home of his brother, M. L. Dennis, at Steubenville.

Mrs. Oren Taylor has returned home from a visit with friends at Minerva and Salem.

Mary Loury of Canton is visiting her uncle, Lloyd Dallas, and family.

James Paisley spent the week-end with friends at West Bedford.

Mrs. Margaret Davis of Canton visited with her parents, Mr. and Mrs. Sam Ramsey Sunday.

Mrs. Mary Thomas is visiting at the home of her daughter, Mrs Rea, at Toronto.

J. C. R. White and Reuben White and family spent Sunday at the home of T. A. White.

George Webster of Cleveland is spending the week-end with his parents, Mr. and Mrs. Charles Webster.

Mr. and Mrs. William Hicks and son, Fred left Monday morning for a week's visit with friends in Pennsylvania.

Charles Loury of Canton spent Sunday with his parents, Mr. and Mrs. William Loury of Pine Grove.

Charles and Merrill Duck, of Steubenville, and William Duck of Port Homer were Sunday guests at the home of Harry Duck and wife.

Samuel Ramsey and family moved their household goods to Wellsville where they will reside.

Mrs. Charles Ferguson and Beulah Eakin were Wellsville shoppers Monday.

Adrian Ridgley and wife of Smithfield, spent Monday at the home of his parents, James Ridgley and wife.

Miss Savanna Ray has returned home, after spending the summer in East Liverpool.

Miss Orline Waddell has gone to her home in Kansas City, Kansas, after spending several weeks with Mrs. Charles Warden.

Mrs. Edith Miles is spending a few days at Geneva on the Lake.

Miss Bess Lawson, who has been seriously ill, is slowly improving.

Mrs. M. H. Householder and Sara Alice Smith returned home Sunday from a visit at Canton.

R. L. Jenkins of New Brighton, Pa., spent Sunday with his family here.

With one stroke of a sword the Marquis of Bath recently severed a tape as the official ceremony in freeing from tolls six bridges across the River Avon at Bath, England.

Four numbers of Sir J. M. Barrie's "The Clown," a humorous monthly written for the scholars of Dumfries Academy, were recently sold in London for $2,550.

MUSIC PUILS PLAN CONCERT

Program to be Given Friday Night in Church.

Group of solo selections will be one of the several features being arranged for the concert to be given by music students of Miss Mary Campbell Friday night in the First Christian church here.

Selections will be given as follows:

"The Band is Playing Dixie"—Juanita Bell.

"Forest Echoes"—Dorothy Stern.

"The Happy Farmer"—Betty Piatt.

"Polly-wog's Dance" — Esther Saum.

"London Bridge" — Margaret Weekley.

"Gigue No. 1"—Marjorie Stern.

Duet, "Lilly Polka"—Emily and Clara Geisse.

"Little Indian Chief"—Wallace Fogo.

"Soldier's March," and "The Clown"—Lula Catherine Saum.

"My First Dancing Lesson" — Martha Cooper.

"Evening Prayer"—Mary Lou Smith.

"Humoresque" and "Curious Story"—Doris Mellott.

Miss Mellott also will accompany the musical numbers in two sketches which have been planned for the concerts.

The casts of characters for the sketches follow:

"In the Candy Shop"—Shopkeeper, Wallace Fogo; Miss Sue, Margaret Weekley; Little Girl, Dorothy Russell; lolly-pop, Betty Piatt; French sweet, Georgetta Klavuhn; molasses candy, Mary Lou Smith; taffy, Ruth Perry, peppermint sticks, Marjorie and Dorothy Stern

"Priscilla's Week" — Monday, Ruth Perry; Tuesday, Martha Cooper; Wednesday—Dorothy Russell; Thursday—Bernadean Miller; Friday—Juanita Bell; Saturday, Marjorie McCown; Sunday, Georgetta Klavuhn. Songs will be given in connection with the sketches.

Artistic Stage Settings Descriptive Of Feature Picture.

COOL AS A MOUNTAIN TOP THE VENTILATION SYSTEM DOES IT

CERAMIC THEATRE

TONIGHT Last Showing

Four Shows Daily 1:00 3:00 7:00 9:00

ALL TALKING!

The "Regular Fellow" of the Screen In His First All-Talking Picture

SEE and HEAR the "regular fellow" of the screen—in his first all-talking picture.

Love and laughter, pasion and intrigue, adventure and mystery amid the tinkle of temple bells and the perfume of Asiatic nights.

The story of an enigmatic adventuress, voluptuous and cruel, inflamed with power but enslaved by passion — and the love duel that went on when she gambled for an empress' tiara and only lost when a man of iron melted in her arms.

Fox Movietone News - Vitaphone Acts - Paramount News

Three Days Starting Thursday

MAKING the GRADE

with EDMUND LOWE + LOIS MORAN

Laughter and Romance in George Ade's Great Story of How a City Lion Gets a Few Needed Lessons From a Little Country Mouse.

YOUNGSTOWN & OHIO RIVER RAILROAD CO.

Electric passenger service to Lisbon, Leetonia, Youngstown, Salem, Alliance and Canton. Cars leave Diamond, East Liverpool, every hour from 6:30 A. M.; 11:30 P. M. car to Leetonia only. Cars leave terminal station at 20 minutes past the hour. Connection with Penna. R. R. at Salem for trains to Cleveland, Chicago, Detroit points. Also from Toledo and intermediate over-night freight service to and points. —adv.

THE STORE OF CHEERFUL SERVICE

ERLANGER'S

Corner Fifth and Washington Sts. East Liverpool, O.

SCHOOL DAYS

-are just around the corner!

We are ready to serve you with Boys' and Girls' School Needs, of styles that will make a "hit" with the children, at prices that will more than please economically inclined parents.

Boys Cloth Longies
Sizes 12 to 18
Dark and medium dark patterns. Made with cuff and belt loops.
$1.98

Boys' Wool Knickers
Big selection of patterns — all wool — lined throughout — Sizes 7 to 16.
$1.49

BOYS' RAINCOATS
Leatherette Raincoats, in black or tan— with hat to match. Sizes 4 to 16
$3.95

Children's "Little Beauty" Waists
Made of muslin — a panty wais-t-reinforced seams, taped on bottons. Sizes 2 to 14.
49c

BOYS' CAPS
Medium shades of tan and grey — all sizes.
98c

Boys' Tom Sawyer Shirts
In the season's new fall patterns — collar attached style — sizes 8 to 13½.
98c

Boys' and Girls' Sweaters
Neat patterned effects—pull over styles — all sizes.
$1.98

BOYS' SCHOOL SUITS
ALL WOOL
TWO PANTS
A Small DEPOSIT Will keep any garment for later delivery.

$9.95
Showing the season's new arrivals in Boys' School Suits — All wool fabrics — Made with vest and two pants— New Patterns. Nobby Styles
Sizes 7 to 14 made with 2 Knickers
Sizes 13 to 18 made with 2 Longies.

2 PANTS SCHOOL SUITS
A big selection of patterns in the new fall shades. Made with vest and two knickers — sizes 7 to 15.
$5

Girls' School DRESSES

Made with long or short sleeves — one and two piece style— Fancy print and plain colors — Sizes 6 to 14.
$1.94

GIRLS' PLEATED SKIRTS
Novelty patterns— Plaid effects — bodice top — sizes 6 to 14
$1.29

Children's E. Z. Union Suits
Well made, full cut, bloomer knee or straight knee. All sizes.
44c

Children's Fine Ribbed Hose
Assorted colors — All sizes.
19c

Boys' Heavy Ribbed Hose
Made with double knee
25c

BACK TO SCHOOL
They're Here— the new Shoes for happy school days! Sturdy, stylish and eye-appealing are these value-giving school shoes.

MISSES' AND CHILDREN'S LOW SHOES
Misses' and Children's
Straps, Ties and Pumps all well built shoes for school. Patent, Tan and Gunmetal.

$1.98 $2.98
All Sizes to Big 2

STRAPS -- TIES -- OXFORDS -- PUMPS

Boys' School Oxfords
TAN AND BLACK OXFORDS

$1.98 —Tan and black, Goodyear welt oxfords. Built to stand hard wear for that active boy of yours.
And
$2.98

SALE Linoleum
Just arrived a new shipment of Linoleum, made by the famous Congoleum Nairn Co., and Bird & Sons — al brand new patterns in all the popular colors and designs — at exceptionally low prices.

Felt Base Floor Covering
with heavy enameled surface and waterproof back. A large assortment of dutch tile and modernistic patterns.
39c SQUARE YARD

Genuine Cork Linoleum
With burlap back, in blocks and attractive all over patterns. Regular 98c seller. Only a limited amount to sell at this price.
69c Sq. Yd.

FELT BASE RUGS
Size 9x12, in a heavy quality —floral and tile patterns.— Very special
$5.95

Boys' and Girls' Red Goose Shoes
$2.98
And
$3.98

Boys' and Girls' Tennis
Brown and white, lace to toe style
Sizes to 6
59c

ERLANGER'S